

PREPARED FOR:
JERRY KROUPA
KEEFE REAL ESTATE

PLAT OF SURVEY

- OF -

LOT 11, OF MORRIS PARK SUBDIVISION, LOCATED
IN SECTION 26, TOWN 4 NORTH, RANGE 16 EAST,
WALWORTH COUNTY, WISCONSIN

PATHFINDER SURVEYING INC.
(formerly)
J.K. SURVEYING INC.
P.O. BOX 322
LAKE GENEVA, WI. 53147
WWW.PATHFINDERSURVEYING.NET
262-248-8303

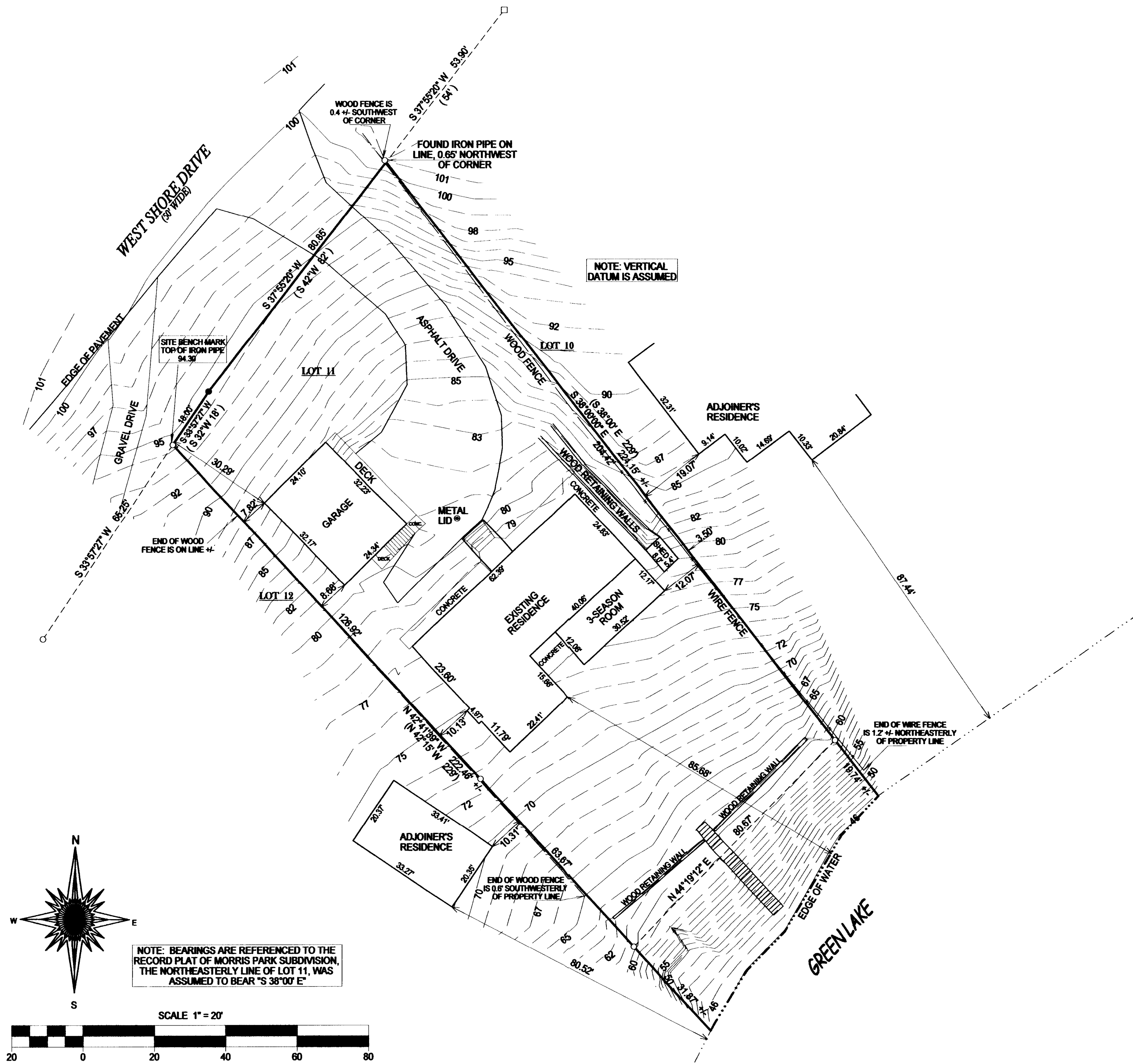

- () = recorded as
- = found iron bar
- = found iron pipe
- = set iron pipe
- = set iron bar

JOB # 10-156

TAX ID # HMP 00008

"I hereby certify that I have surveyed the above described property and that the above map is a true representation of its exterior boundary and shows the size and location of all visible structures, apparent easements and encroachments if any."

This survey is made for the present owners of the property, and those who purchase, mortgage, or guarantee the title thereto, within one year from the date hereof.

DATED THIS 26th, DAY OF OCTOBER, 2010.

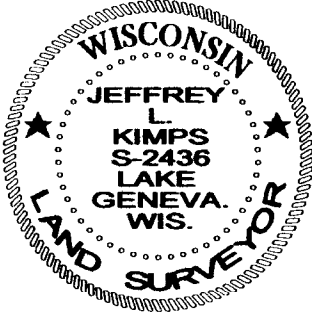
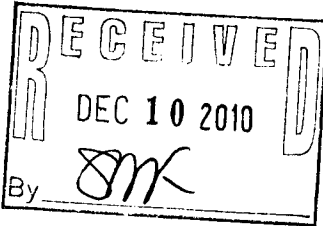

JEFFREY L. KIMPS S-2436

(original if signed in red)

416-2505