

BOUNDARY & TOPOGRAPHIC SURVEY LOT 16, MORRIS PARK

LOCATED IN TOWN 4 NORTH, RANGE 16 EAST
WALWORTH COUNTY, WISCONSIN

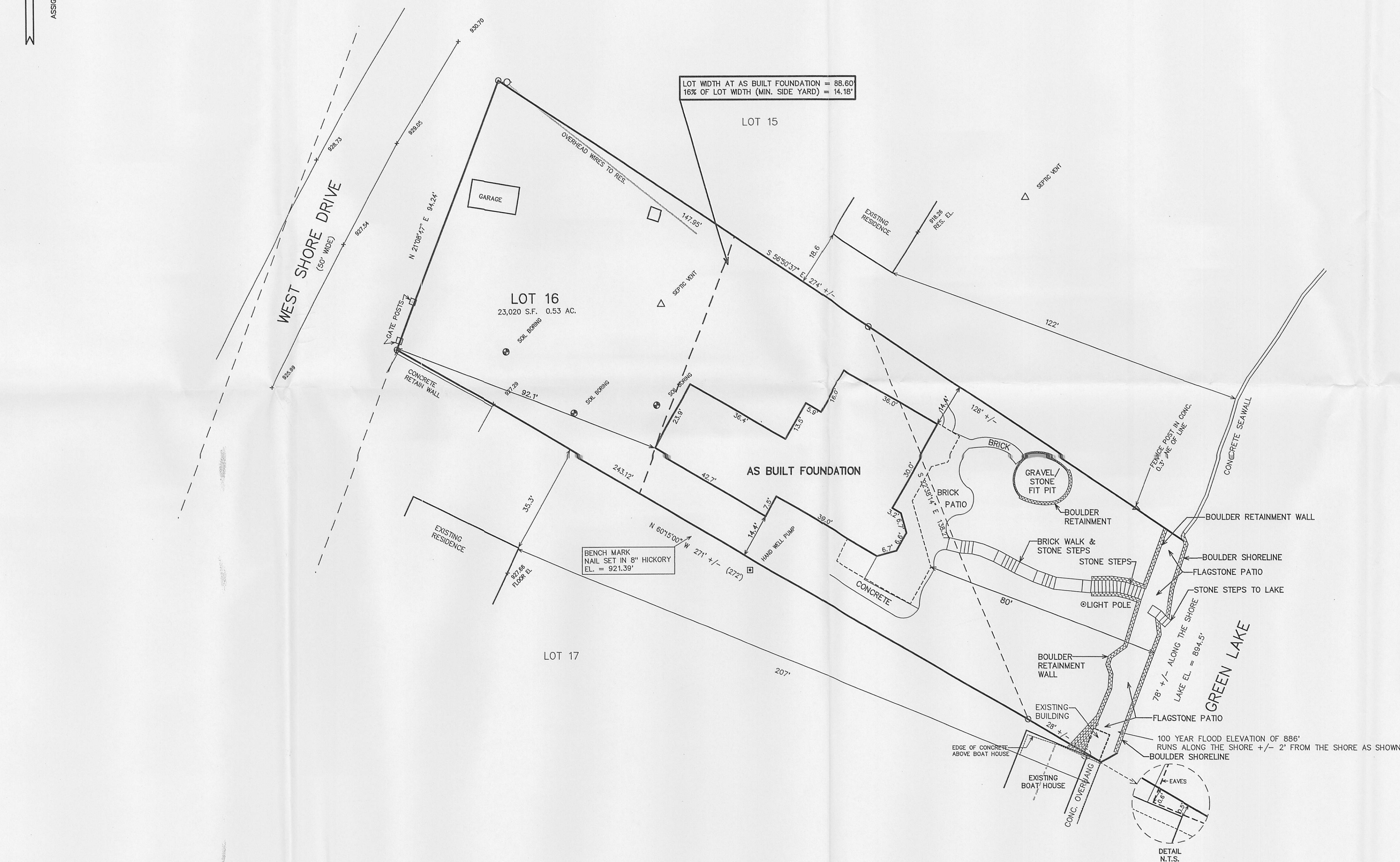
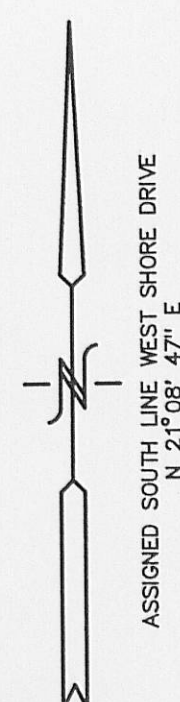

10 5 0 10 20 30 40 50 60 70 80 90 100
MAP SCALE IN FEET ORIGINAL 1" = 20'

NOTE: COPIES OF THIS MAP TO WHICH THE FOLLOWING CERTIFICATE WILL APPLY SHOW SURVEYOR'S ORIGINAL SEAL AND SIGNATURE IN RED INK. COPIES BY ANY OTHER MEANS MAY HAVE ALTERATIONS WHICH DO NOT REPRESENT THE SURVEYOR'S WORK PRODUCT.

I HEREBY CERTIFY THAT THE ABOVE DESCRIBED PROPERTY HAS BEEN SURVEYED UNDER MY DIRECTION AND THAT THE ABOVE MAP IS A TRUE REPRESENTATION THEREOF AND SHOWS THE SIZE AND LOCATION OF THE PROPERTY AND ITS EXTERIOR BOUNDARIES. THIS SURVEY IS MADE FOR THE USE OF THE PRESENT OWNERS OF THE PROPERTY, AND ALSO THOSE WHO PURCHASE, MORTGAGE, OR GUARANTEE THE TITLE THERETO WITHIN ONE YEAR FROM THE DATE HEREOF.

DATED: 10-04-99

PETER S. GORDON
R.L.S. 2101

REVISED 05-08-2000
ADD FOUNDATION AS BUILT
REVISED 9/23/2010-KB
TO SHOW SIZE & LOCATION OF
LAKESIDE IMPROVEMENTS

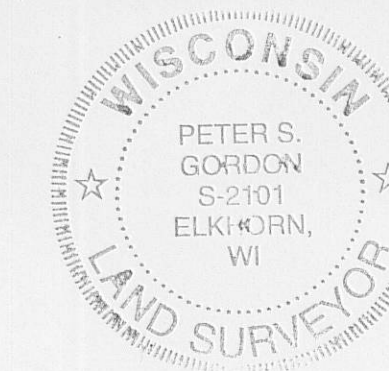

WORK ORDERED BY:
DOMINIC SERGI
4N881 OLD FARM ROAD
ST. CHARLES, IL 60175

FARRIS, HANSEN & ASSOCIATES, INC.
Engineering, Architecture, Surveying
7 Ridgeway Court P.O. Box 437
ELKHORN, WISCONSIN 53121
Office: (262) 723-2098
Fax: (262) 723-5886

REVISIONS
1/11/2000 - ADD
PROPOSED RESIDENCE
AND RELATED NOTES

PROJECT NO.
5397.10

DATE
10-02-99

SHEET NO.
1 OF 1