

Plat of Survey

of

Lot 2 of Certified Survey Map No. 3533,
 recorded in Vol. 20 of Certified Survey Maps of Walworth County on
 Page 315 and located in the Northwest 1/4 of the Southeast 1/4 of
 Section 11, Town 4 North, Range 18 East, Town of LaGrange, Walworth
 County, Wisconsin.

Survey for: **Inigo Mangliano-Ovalle**

1226 North Rockwell
 Chicago, Illinois 60622

Lot 4
 C.S.M. 3533

Lot 3
 C.S.M. 3533

Lot 1
 C.S.M. 3533

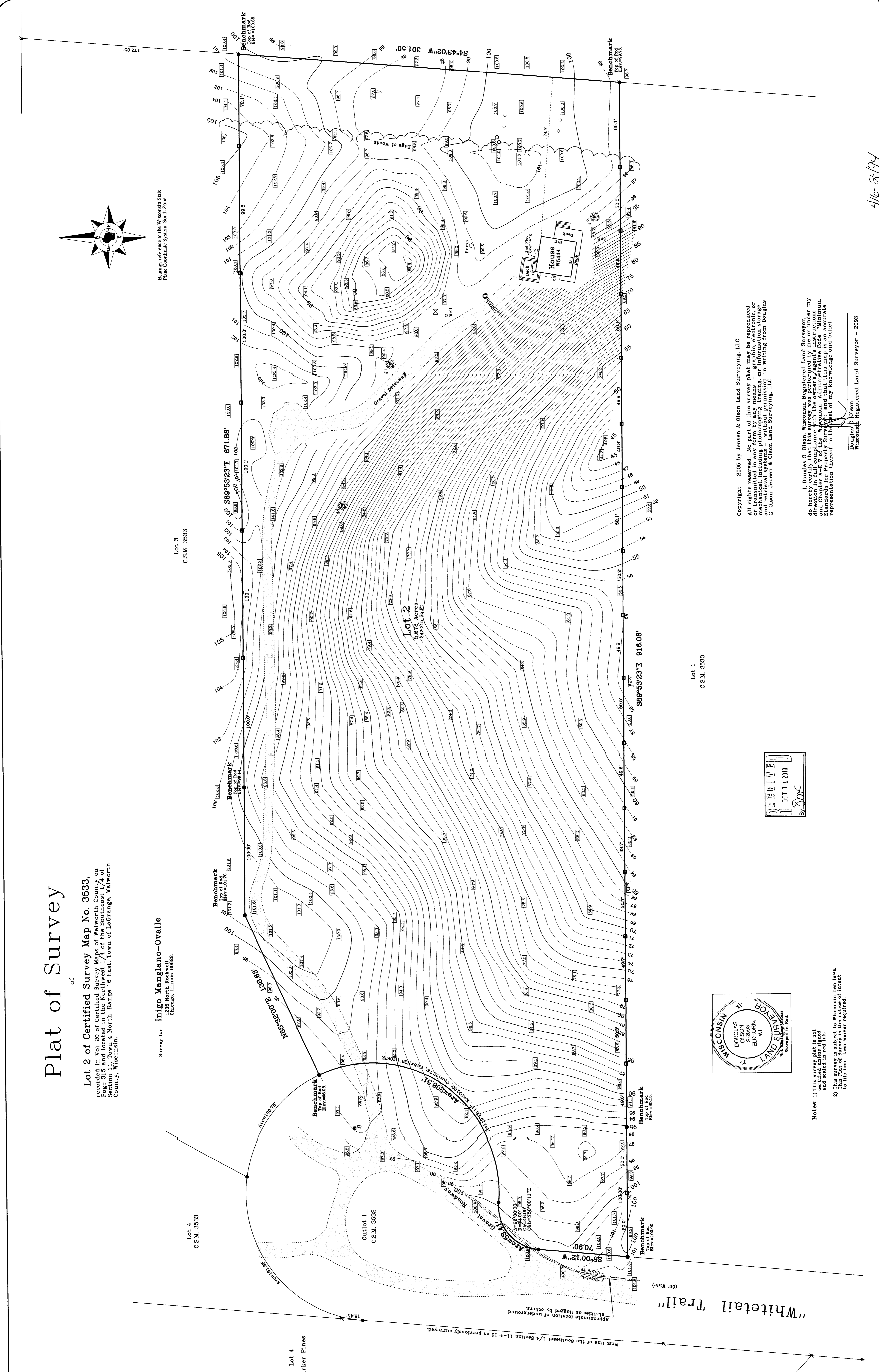

Survey date: April 7, 2005.
 REVISIONS:
 No. 1 - House Location
 No. 2 - Metal Fence Posts

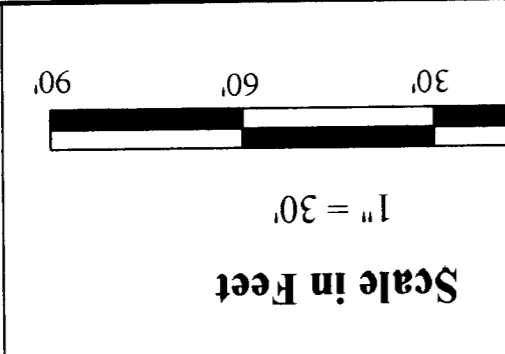

Jensen & Olson Land Surveying, LLC
 45 South Wisconsin Street * P.O. Box 322 * Elkhorn, Wisconsin, 53121
 Telephone: (262) 723-3434 * Facsimile: (262) 723-8044
 Email: jensolson@elknet.net

Legend

●	Found Iron Pipe
○	Found Metal Fence Posts
○	Recorded Information
○	Gravel Surface
○	Tree Marked by Owner
○	Spot Elevation
○	Utility Box or Pedestal
○	Storm Drain
○	PVC Pipe
○	Concrete Cover

Sheet 1 of 1 Sheets
Job Reference Number 2009.115
Drawing Name: Hsic-609115-2009115 P1c40
2009.11.15

Copyright © 2005 by Jensen & Olson Land Surveying, LLC.
 All rights reserved. No part of this survey plat may be reproduced
 or transmitted in any form by any means - graphic, electronic, or
 mechanical, including photocopying, tracing, or information storage
 and retrieval systems, without the express written consent in writing from Douglas
 C. Olson, Jensen & Olson Land Surveying, LLC.

I, Douglas C. Olson, Wisconsin Registered Land Surveyor,
 do hereby certify that the above survey was made under my
 direction in full compliance with the owner's/agent's instructions
 and Chapter A-E 7 of the Wisconsin Administrative Code "Minimum
 Standards for Property Surveys" and that the same are an accurate
 representation thereof to the best of my knowledge and belief.

Douglas C. Olson
 Wisconsin Registered Land Surveyor - 2093

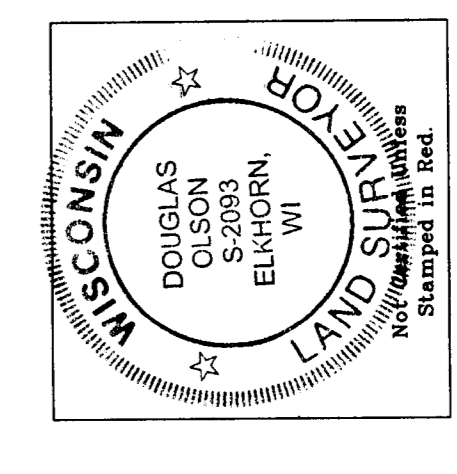
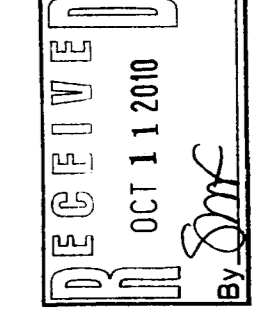

Notes: 1) This survey plat is not
 certified unless signed
 and sealed in red ink.
 2) This survey is subject to Wisconsin lien laws.
 Lien fees must be paid in full prior to
 file hen. Lien waiver required.

"Whitetail Trail"
 (66' Wide)

West line of the Southeast 1/4 Section 11-4-10 as previously surveyed
 Approximate location of underground
 utilities as flagged by others.

416-2494

HA 3533-2