

PLAT OF SURVEY

PREPARED FOR:
JERRY KROUPA
KEEFE REAL ESTATE
ELKHORN, WI

- OF -

PATHFINDER SURVEYING INC.
(formerly)
J.K. SURVEYING INC.
N3705 WILLOWBEND LANE
LAKE GENEVA, WI, 53147
262-248-8303

LOT 3, BLOCK 2 OF COOPERS MID- LAKES SUBDIVISION, LOCATED IN THE
NW 1/4 OF SECTION 35, TOWN 4 NORTH, RANGE 16 EAST OF THE FOURTH
PRINCIPAL MERIDIAN, TOWN OF LAGRANGE, COUNTY OF WALWORTH,
AND STATE OF WISCONSIN.

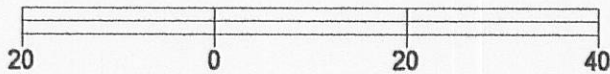
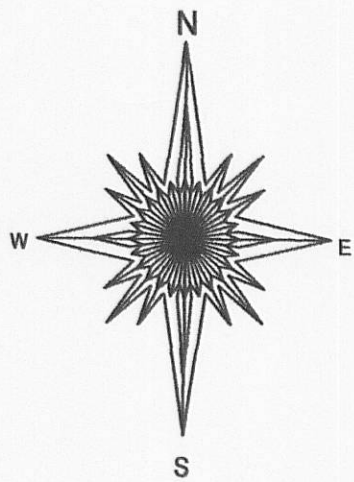
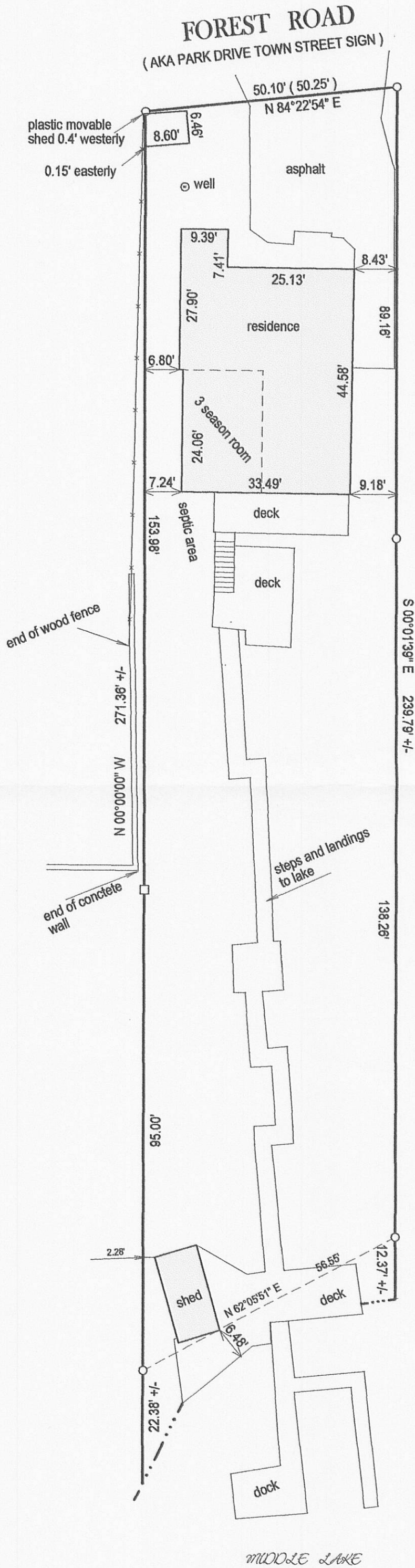

BASIS OF BEARING OF THIS PLAT:
THE WEST LINE OF LOT 3, BLK 2
WAS ASSUME TO BEAR NORTH - SOUTH.

REVISED 6-23-2010 CORRECTED
SPELLING IN DESCRIPTION

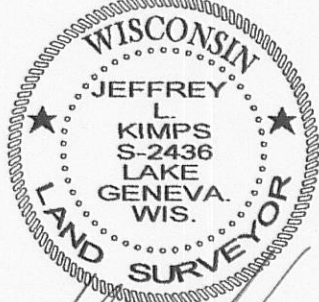

JEFFREY L. KIMPS S - 2436
Wisconsin Registered Land Surveyor
(original if signed in red)

- () = recorded as
- = found iron bar
- = found iron pipe
- = set iron pipe
- = set iron bar

SCALE 1" = 20'

JOB # 10-86

TAX ID # HCO 00006

"I hereby certify that I have surveyed the above described property and that the above map is a true representation of its exterior boundary and shows the size and location of all visible structures, apparent easements and encroachments if any."

This survey is made for the present owners of the property, and those who purchase, mortgage, or guarantee the title thereto, within one year from the date hereof.

DATED THIS 21ST DAY OF JUNE, 2010.

416-2486-9780