

Plat of Survey

of

Unit 52 of Lauderdale Shores  
A Recreational Vehicle Condominium,

located in the Northwest 1/4 of Section 25, Town 4 North, Range  
16 East, Town of LaGrange, Walworth County, Wisconsin.

Surveyed for: **James P. Broderick**  
863 Saratoga Lane  
Buffalo Grove, Illinois. 60089

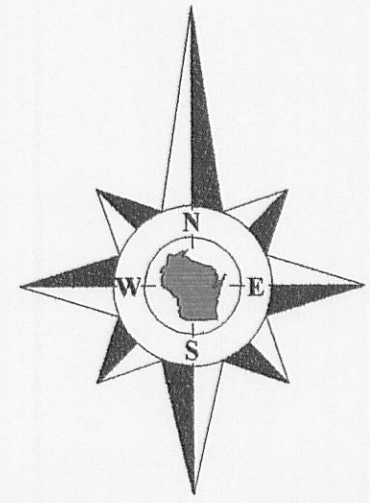

Bearings reference to the plat of  
Lauderdale Shores A Recreational  
Vehicle Condominium.

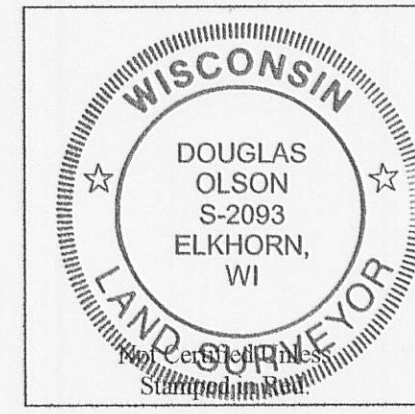

Notes:

- 1) This survey plat is not certified unless signed and sealed in red ink.
- 2) This survey is subject to Wisconsin lien laws. This Plat of Survey is the notice of intent to file lien. Lien waiver required.

Copyright 2009 by Jensen & Olson Land Surveying, LLC.

All rights reserved. No part of this survey plat may be reproduced or transmitted in any form by any means - graphic, electronic, or mechanical, including photocopying, tracing, or information storage and retrieval systems - without permission in writing from Douglas G. Olson, Jensen & Olson Land Surveying, LLC.

I, Douglas G. Olson, Wisconsin Registered Land Surveyor, do hereby certify that this survey was performed by me, or under my direction in full compliance with the owner's/agent's instructions and Chapter A-E 7 of the Wisconsin Administrative Code "Minimum Standards for Property Surveys"; and that this map is an accurate representation thereof to the best of my knowledge and belief.

Douglas G. Olson  
Wisconsin Registered Land Surveyor - 2093

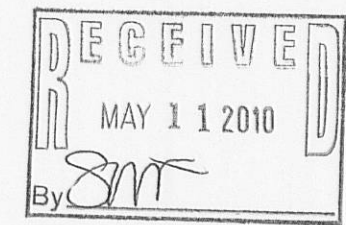
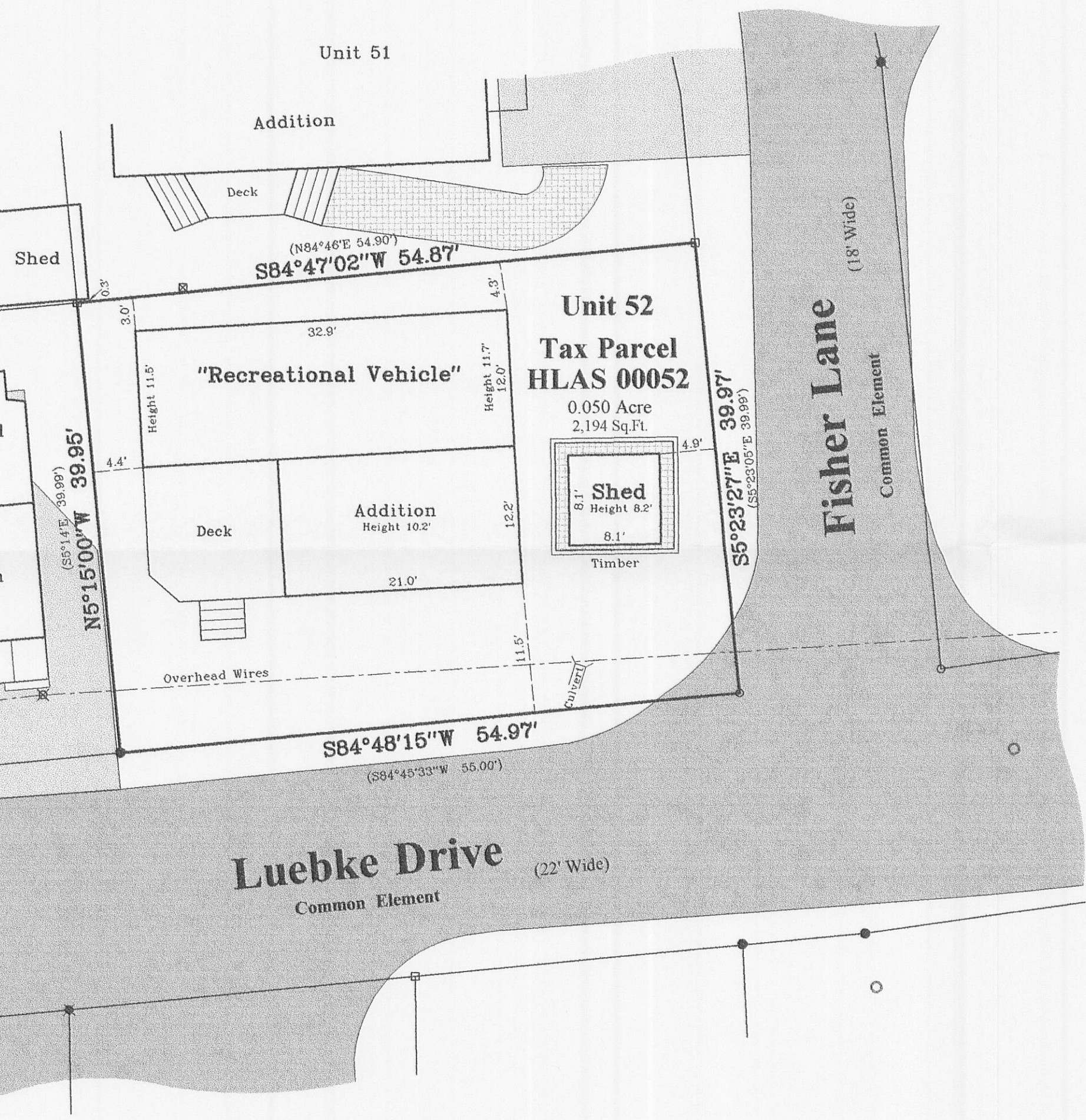

Survey Date: November 19, 2009.  
Revisions: No. 1 - Misc

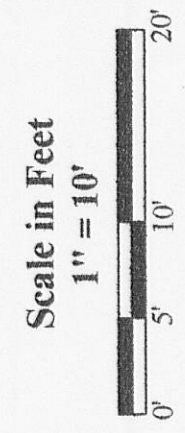

**Jensen & Olson Land Surveying, LLC**  
45 South Wisconsin Street \* P.O. Box 322 \* Elkhorn, Wisconsin. 53121  
Telephone: (262) 723-3434 \* Facsimile: (262) 723-8044  
Email: jensen.olson@elknet.net

- Legend**
- Found Iron Rod
  - Found Railroad Spike
  - Found Flag Nail 3/4" dia.
  - Recorded Information
  - Asphalt Surface
  - Concrete Surface
  - Pavers or Stone
  - Manhole

Sheet 1 of 1 Sheets  
Drawing Name: 44r16c-2009097-2009097Plat.sg  
Job Reference Number  
**2009.097**

**2009.097**

HLAS-52

416-2472