

# Plat of Survey

of

## Unit 45 of Lauderdale Shores A Recreational Vehicle Condominium,

located in the Northwest 1/4 of Section 25, Town 4 North, Range  
16 East, Town of LaGrange, Walworth County, Wisconsin.

Surveyed for: **Lois Rupelt**  
2604 North Rhodes Avenue  
River Grove, Illinois. 60171

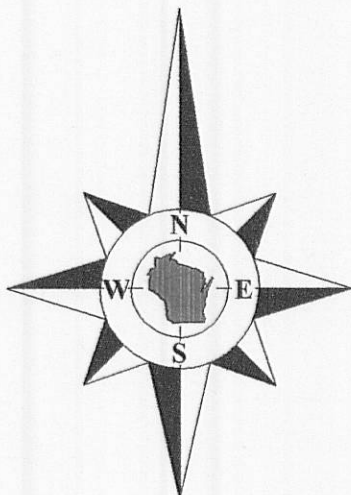

Bearings reference to the the plat of  
Lauderdale Shores A Recreational  
Vehicle Condominium.

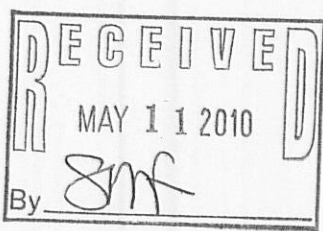

### Notes:

- 1) This survey plat is not certified unless signed and sealed in red ink.
- 2) This survey is subject to Wisconsin lien laws. This Plat of Survey is the notice of intent to file lien. Lien waiver required.

Copyright 2009 by Jensen & Olson Land Surveying, LLC.

All rights reserved. No part of this survey plat may be reproduced or transmitted in any form by any means - graphic, electronic, or mechanical, including photocopying, tracing, or information storage and retrieval systems - without permission in writing from Douglas G. Olson, Jensen & Olson Land Surveying, LLC.

I, Douglas G. Olson, Wisconsin Registered Land Surveyor, do hereby certify that this survey was performed by me, or under my direction in full compliance with the owner's/agent's instructions and Chapter A-E 7 of the Wisconsin Administrative Code "Minimum Standards for Property Surveys"; and that this map is an accurate representation thereof to the best of my knowledge and belief.

Douglas G. Olson  
Wisconsin Registered Land Surveyor - 2093

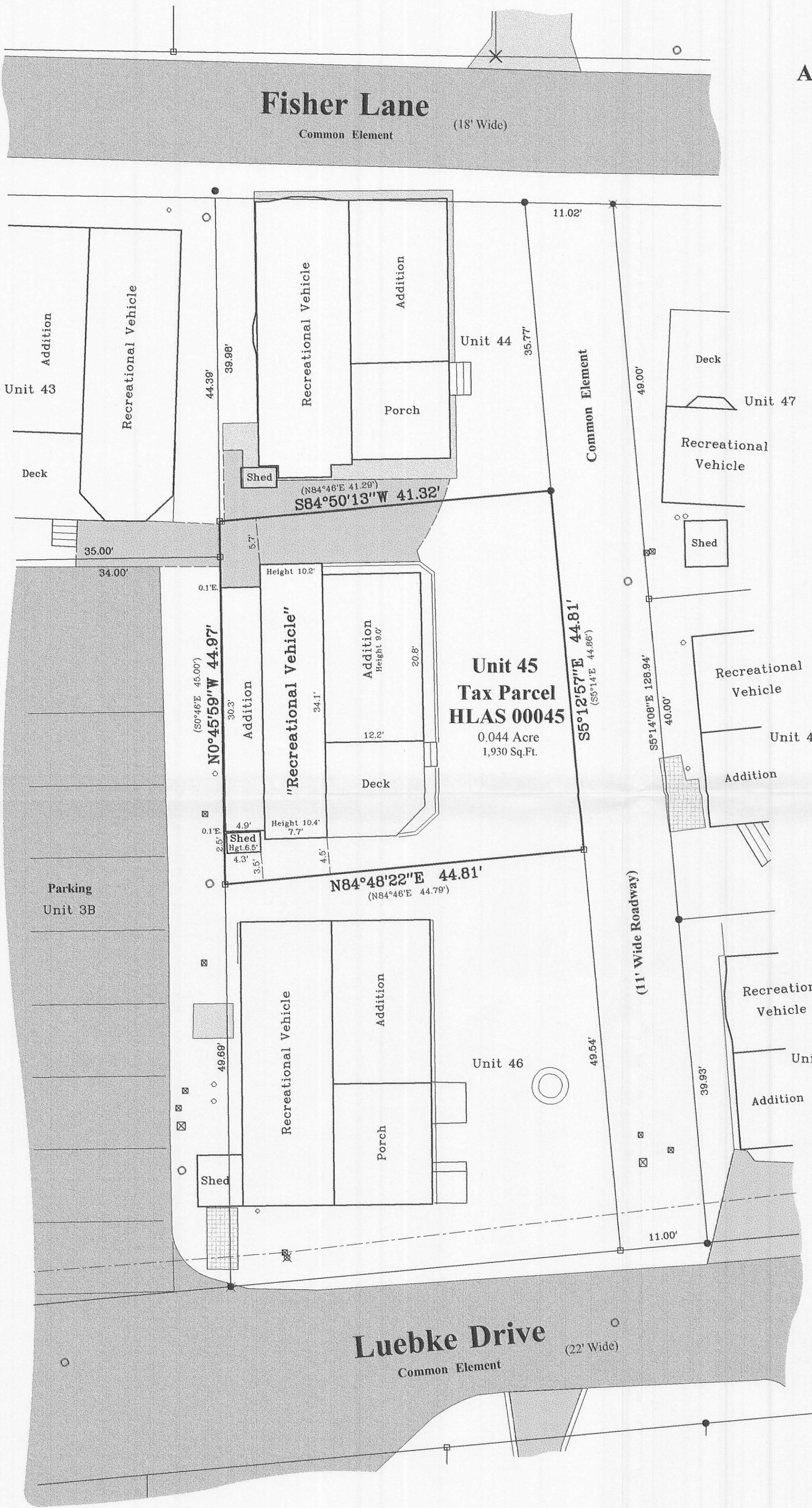

2010.008

Sheet 1 of 1 Sheets

Drawing Name: t4nr16e-2010008-2010008Plat.scd

Job Reference Number

2010.008

### Legend

- Found Iron Rod
- Found Railroad Spike
- Set Iron Rod, 3/4" dia.
- Recorded Information
- Utility Box or Pedestal
- Asphalt Surface
- Concrete Surface
- Gravel Surface
- Pavers or Stone
- Water Spigot
- Utility Pole
- Manhole
- PVC Pipe



**Jensen & Olson Land Surveying, LLC**

45 South Wisconsin Street \* P.O. Box 322 \* Elkhorn, Wisconsin. 53121

Telephone: (262) 723-3434 \* Facsimile: (262) 723-8044

Email: jensen.olson@elknet.net

Scale in Feet  
1" = 10'

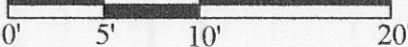

Survey Date: November 19, 2009.  
Revisions: