

# LAND-MARK SURVEYING

Mark L. Miritz

Wisconsin Registered Land Surveyor S-2582

N9330 Knuteson Drive  
Whitewater, WI 53190  
Phone: (262) 495-3284  
FAX: (262) 495-8421  
LAND-MARKSURVEYING.COM

## PLAT OF SURVEY

ORDERED BY: KATHLEEN HAAS LASHLEY  
SHOREWEST REALTORS  
728 MADISON AVE.  
FORT ATKINSON, WI 53538

LOT 5 OF PARKER PINES, A SUBDIVISION LOCATED IN THE SOUTHEAST 1/4 OF THE NORTHWEST 1/4 AND THE NORTHEAST 1/4 OF THE SOUTHWEST 1/4 OF SECTION 11, TOWN 4 NORTH, RANGE 16 EAST, TOWN OF LAGRANGE, WALWORTH COUNTY, WISCONSIN. TOGETHER WITH AN EASEMENT FOR INGRESS AND EGRESS OVER OUTLOT 1 AS CONTAINED ON THE RECORDED PLAT OF SAID PARKER PINES.

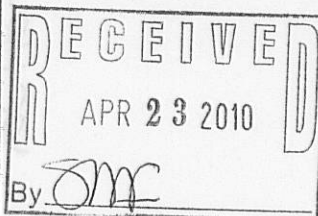
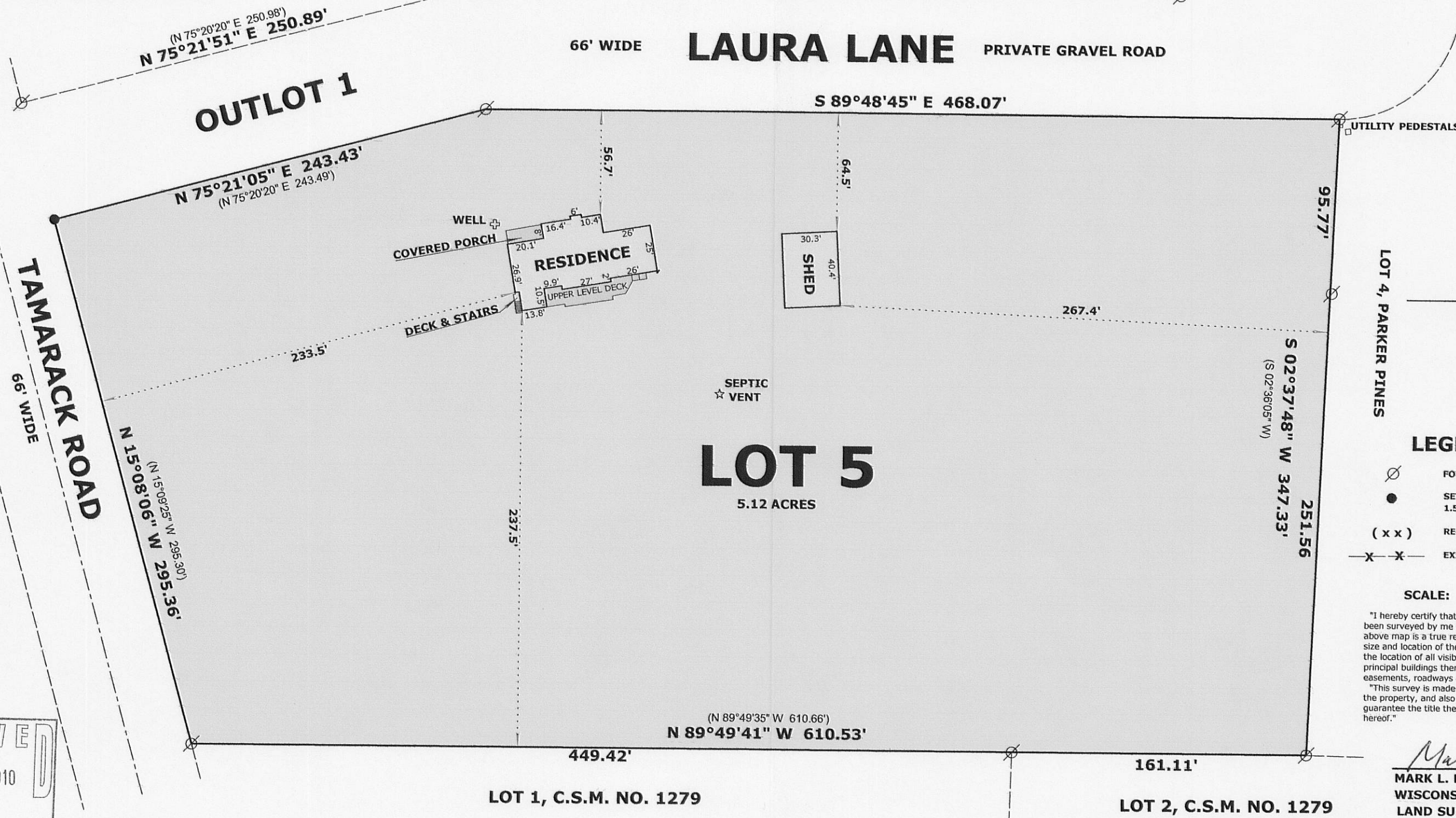

HP-5

416-2452