

PLAT OF SURVEY
LOT 10 OF HILLVIEW PARK SUBDIVISION
LOCATED IN THE SOUTHEAST 1/4 OF THE NORTHWEST 1/4 OF
SECTION 35, TOWN 4 NORTH, RANGE 16 EAST, WALWORTH COUNTY, WISCONSIN

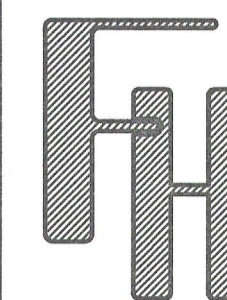

WORK ORDERED BY -
RANDY THELEN
THELEN TOTAL CONSTRUCTION
P.O. BOX 17
ELKHORN, WI 53121

FARRIS, HANSEN & ASSOCIATES, INC.
ENGINEERING - ARCHITECTURE - SURVEYING
7 RIDGWAY COURT P.O. BOX 437
ELKHORN, WISCONSIN 53121
OFFICE: (262) 723-2098 FAX: (262) 723-5886

REVISIONS

PROJECT NO.
7472
DATE
10/30/2007
SHEET NO.
1 OF 1

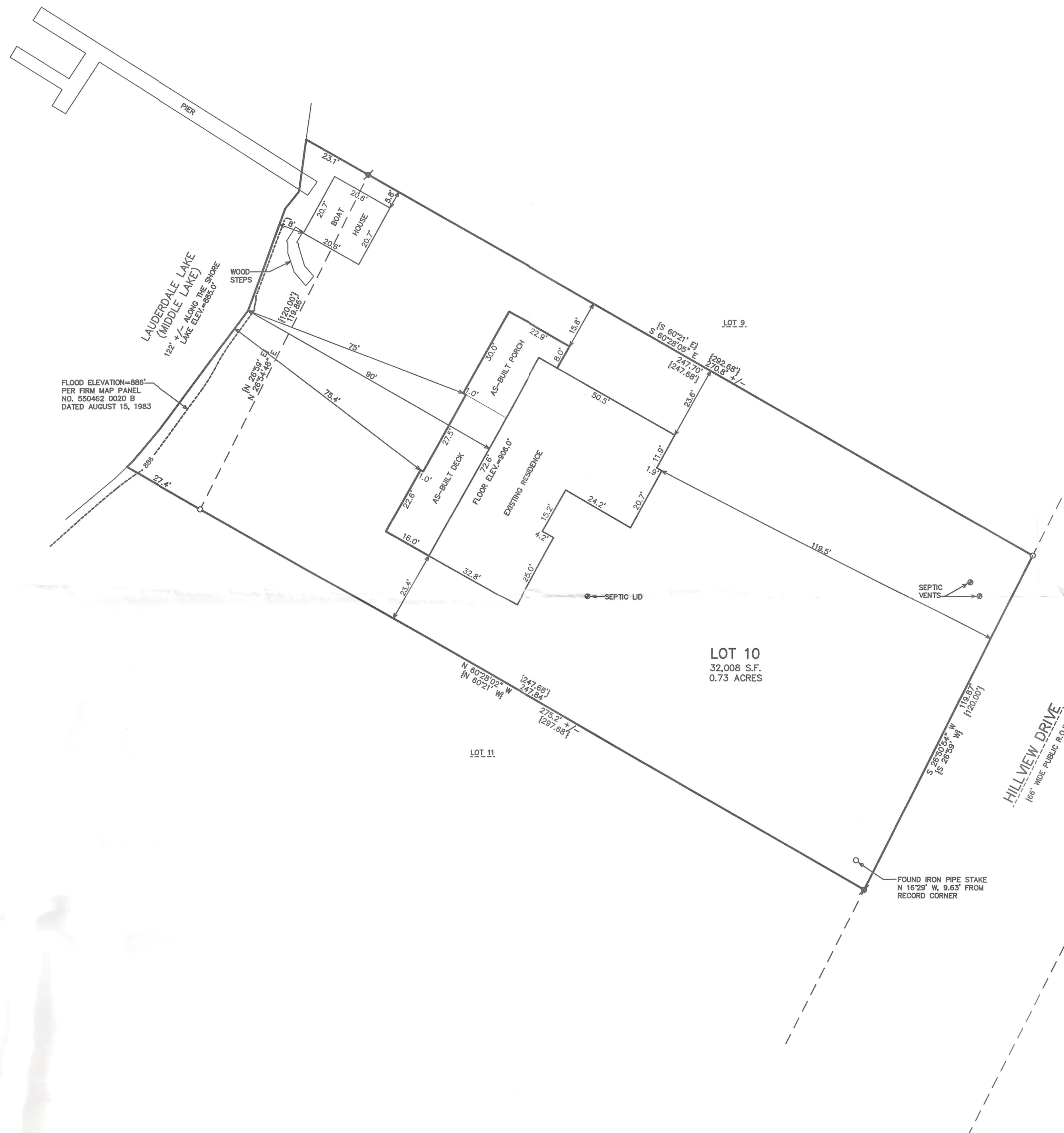
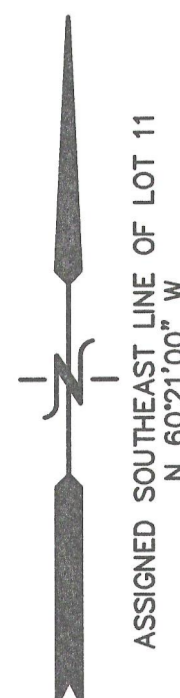

NOTE: COPIES OF THIS MAP TO WHICH THE FOLLOWING CERTIFICATE
WILL APPLY SHOW THE SURVEYOR'S ORIGINAL SEAL AND SIGNATURE
IN RED INK. COPIES BY ANY OTHER MEANS MAY HAVE ALTERATIONS
WHICH DO NOT REPRESENT THE SURVEYOR'S WORK PRODUCT.

I HEREBY CERTIFY THAT THE ABOVE DESCRIBED PROPERTY HAS BEEN
SURVEYED UNDER MY DIRECTION AND THAT THE ABOVE MAP IS A TRUE
REPRESENTATION THEREOF AND SHOWS THE SIZE AND LOCATION OF
THE PROPERTY AND ITS EXTERIOR BOUNDARIES. THIS SURVEY IS
MADE FOR THE USE OF THE PRESENT OWNERS OF THE PROPERTY, AND
ALSO THOSE WHO PURCHASE, MORTGAGE, OR GUARANTEE THE TITLE
THERE TO WITHIN ONE YEAR FROM THE DATE HEREOF.

DATED: OCTOBER 30, 2007

REVISED 09-23-2009
TO SHOW PROPOSED PORCH & DECK
REVISED 11/25/2009-KB
TO SHOW SIZE & LOCATION OF
AS-BUILT PORCH & DECK

PETER S. GORDON R.L.S. 2101



LEGEND
○ = FOUND IRON PIPE STAKE
● = FOUND IRON REBAR STAKE
✦ = SET IRON REBAR STAKE
{xxx} = RECORDED AS

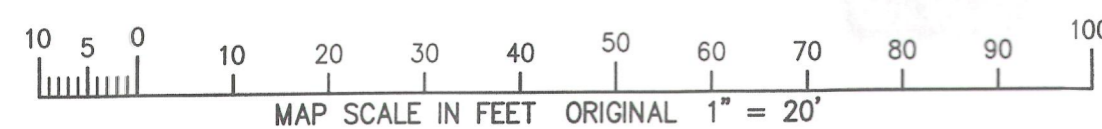

11/25/2009 X:\Projects\7472\Doc\ASBUILT_LOT10

HHV-10

416-2439