

PREPARED FOR
KURT NELSON
FIXER GUYS
PO BOX 711
ELKHORN WI 51212

PLAT OF SURVEY

-OF-

LOT 10 AND THE NORTHERLY 20 FEET OF LOT 11, LONG POINT SUBDIVISION,
LOCATED IN THE EAST 1/2 OF THE SOUTHEAST 1/4 OF SECTION 26, TOWN 4 NORTH,
RANGE 16 EAST, TOWN OF LaGRANGE, WALWORTH COUNTY, WISCONSIN.

KROTT SURVEYING INC.

N3705 WILLOW BEND LANE
LAKE GENEVA WI. 53147
PHONE # (262)248-3697
FAX # (262)249-0639

- LEGEND**
- FOUND IRON PIPE
 - FOUND IRON BAR
 - ⊕ CONCRETE LID
 - ⊙ VENT
 - ⊗ WELL
 - ⊘ UTILITY POLE
 - E— OVERHEAD WIRES
 - (XX) RECORDED AS

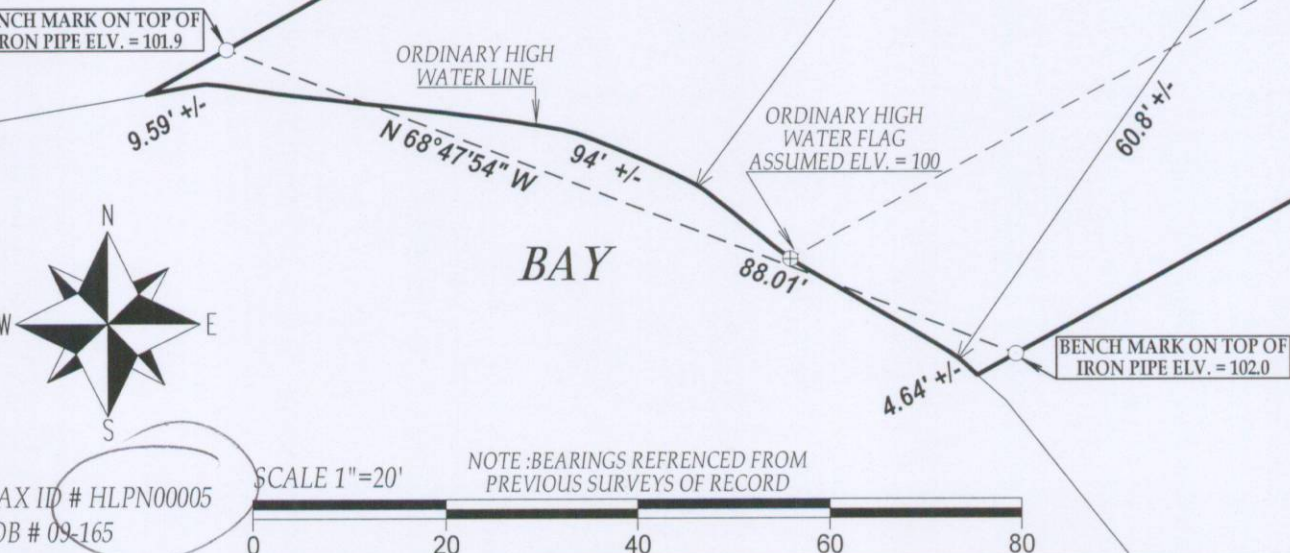

I have surveyed the above-described property and the above map is a true representation thereof and shows the size and location of the property, its exterior boundaries, the location and dimensions of all structures thereon, fences apparent easements and roadways and visible encroachments, if any.

This survey is made for the exclusive use of the present owners of the property, and also those who purchase, mortgage, or insure the title thereto within one (1) year from date hereof; and as to them I warrant the accuracy of said survey map.

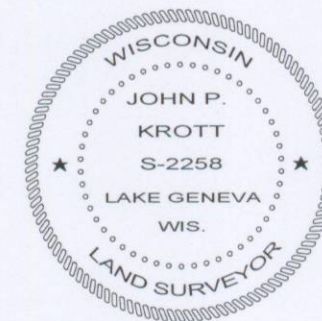
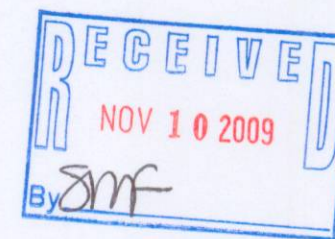

John P. Krott
JOHN KROTT S - 2258
Wisconsin Registered Land Surveyor
(original if signed in red)

DATED THIS 5th DAY OF NOVEMBER 2009.

416-2434