

FARRIS, HANSEN & ASSOCIATES, INC.

ENGINEERING — ARCHITECTURE — SURVEYING
7 RIDGWAY COURT — P.O. BOX 437 — ELKHORN, WISCONSIN 53121
PHONE: (262) 723-2098 FAX: (262) 723-5886

PLAT OF SURVEY

ASSIGNED EAST LINE LOT 9
S 07°00'00" E

Parcel 1: Lot 9 in Block 3 of Carswell Park, according to the recorded plat thereof. Also commencing at the Northeast corner of said Lot 9; thence Northerly 21 feet to an iron stake; thence Westerly 50 feet to an iron stake; thence Southerly 21 feet to the Northwest corner of said Lot 9; thence Easterly along the North line of Lot 9 to the place of beginning.

Parcel 2: A part of Block 4 of Carswell's Park Subdivision, which subdivision is located in Section 35 and 36 of T4N, R16E, of Walworth County, Wisconsin, described as follows, to wit: Commencing at the SW corner of Lot 6 of Block 2 of said subdivision; thence S 19° E 44.2 feet; thence S 88° 48' E 78 feet; thence S 39° 33' E 186.0 feet to the place of beginning; thence S 39° 33' E 112.8 feet; thence S 74° 40' W 64.6 feet; thence N 28° 10' W 108.5 feet; thence N 78° 37' E 42 feet to the place of beginning.

The following is for informational purposes only:
Tax Key No: HCA 00031 and HCA 00058

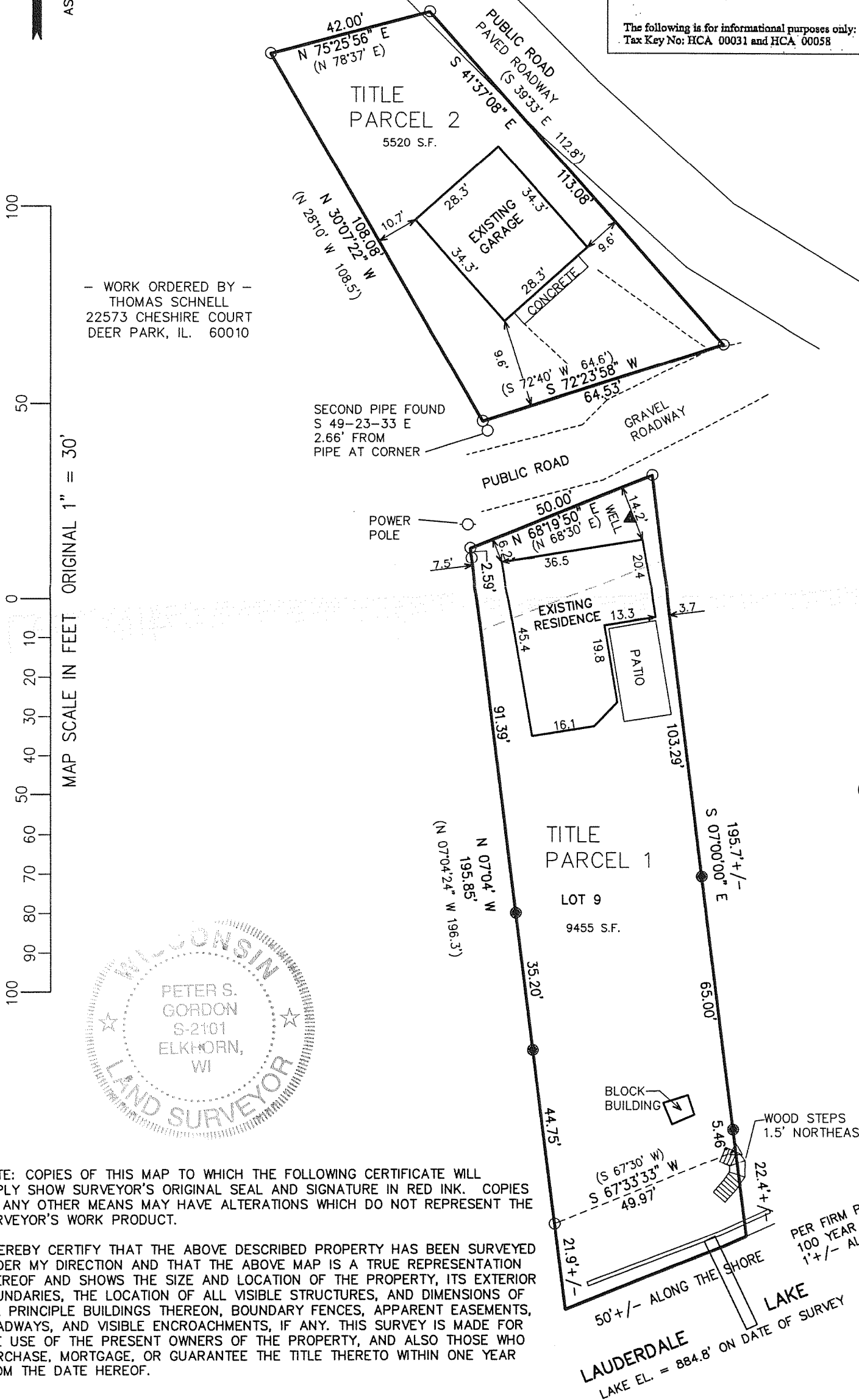

9/4/2009 X:\Projects\4579\DCAD\SURVEY

SEP 04 2009

HCA-31 HCA-58

416-2427

PROJECT: 4579.09
DATE: 09-04-2009
SHEET 1 OF 1