

PREPARED FOR:  
LE ROUX CONSTRUCTION  
144 FOX LANE  
WALWORTH, WI 53184

## PLAT OF SURVEY

-OF-

KROTT SURVEYING INC.

N3705 WILLOW BEND LANE  
LAKE GENEVA WI. 53147  
PHONE # (262)248-3697  
FAX # (262)249-0639

LOT 5, BLOCK 1, GREEN LAKE PARK, A SUBDIVISION, LOCATED  
IN SECTION 26, T.4.N., R.16.E, TOWN OF LAGRANGE, WALWORTH  
COUNTY, WISCONSIN. EXCEPTING THE WEST 8 FEET FOR USE OF  
RIGHT-OF-WAY WITH OTHER OWNERS OF THE PROPERTY IN  
GREEN LAKE PARK SUBDIVISION.

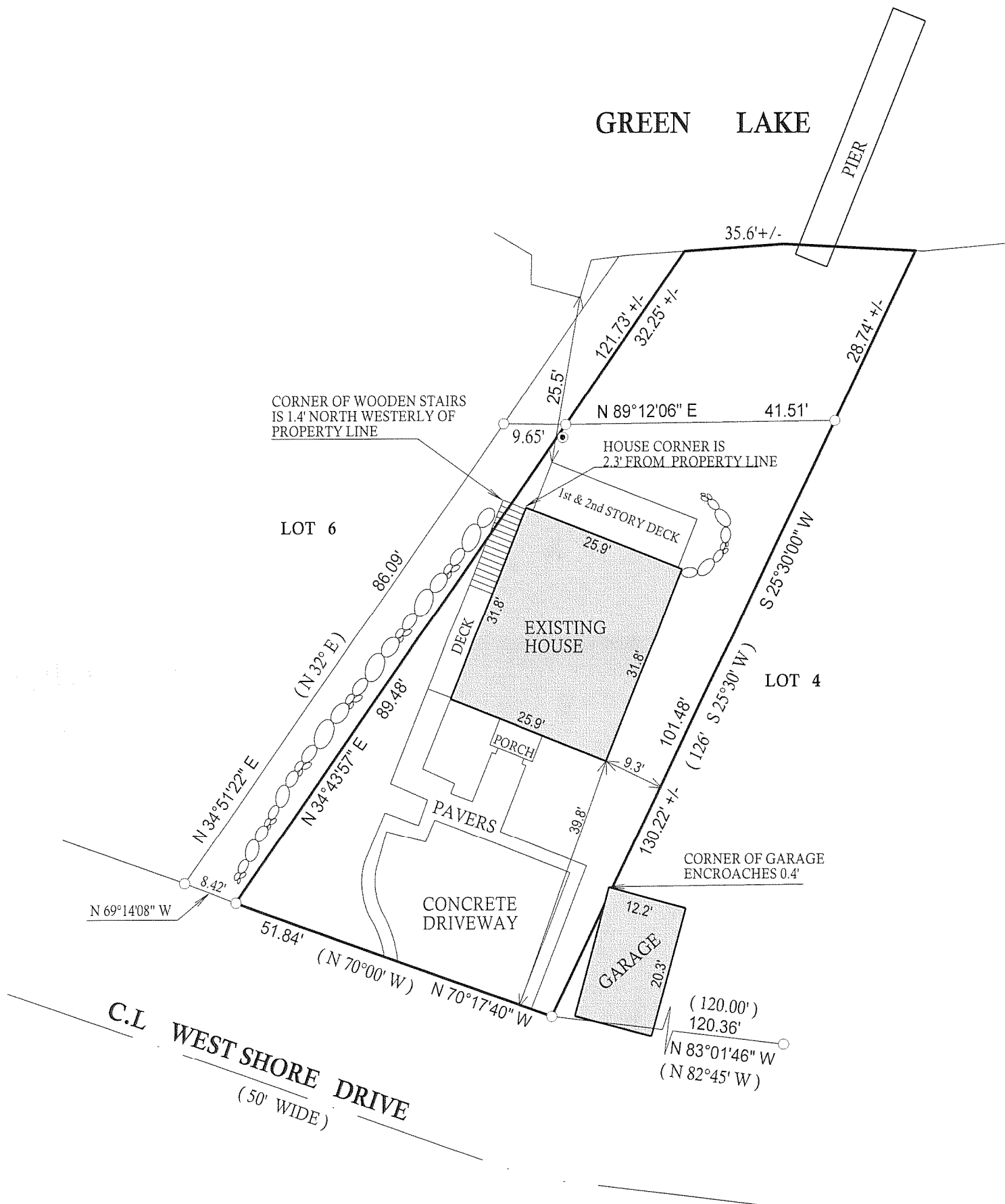

### LEGEND

STONE RETAINING WALL

WELL

FOUND IRON PIPE

FOUND IRON BAR

SET IRON BAR

(XX) RECORDED AS

JOB # 09-067

TAX ID # HGP00005

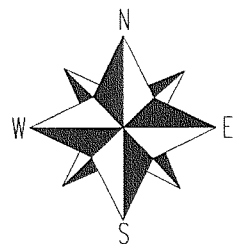

SCALE 1" = 20'

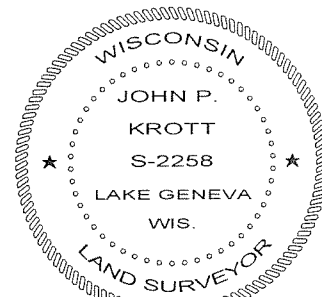
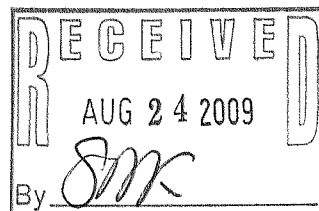

DATED THIS 1st, DAY OF JUNE, 2009

*John P. Krott*

JOHN KROTT S - 2258  
Wisconsin Registered Land Surveyor  
(original if signed in red)

"I hereby certify that I have surveyed the above described property and that the above map is a true representation thereof and shows the size and location of all visible structures, apparent easements and encroachments if any."  
This survey is made for the present owners of the property, and those who purchase, mortgage, or guarantee the title thereto, within one year from the date hereof.

416-2411