

PLAT OF SURVEY

LOT 1, CERTIFIED SURVEY MAP NO. 3069, being a part of the Northwest 1/4 of the Southwest 1/4 of Section 33, Town 4 North, Range 16 East, Walworth County, Wisconsin.

Surveyed for: Dianne Krause

Survey address: N7406 Jackson Road

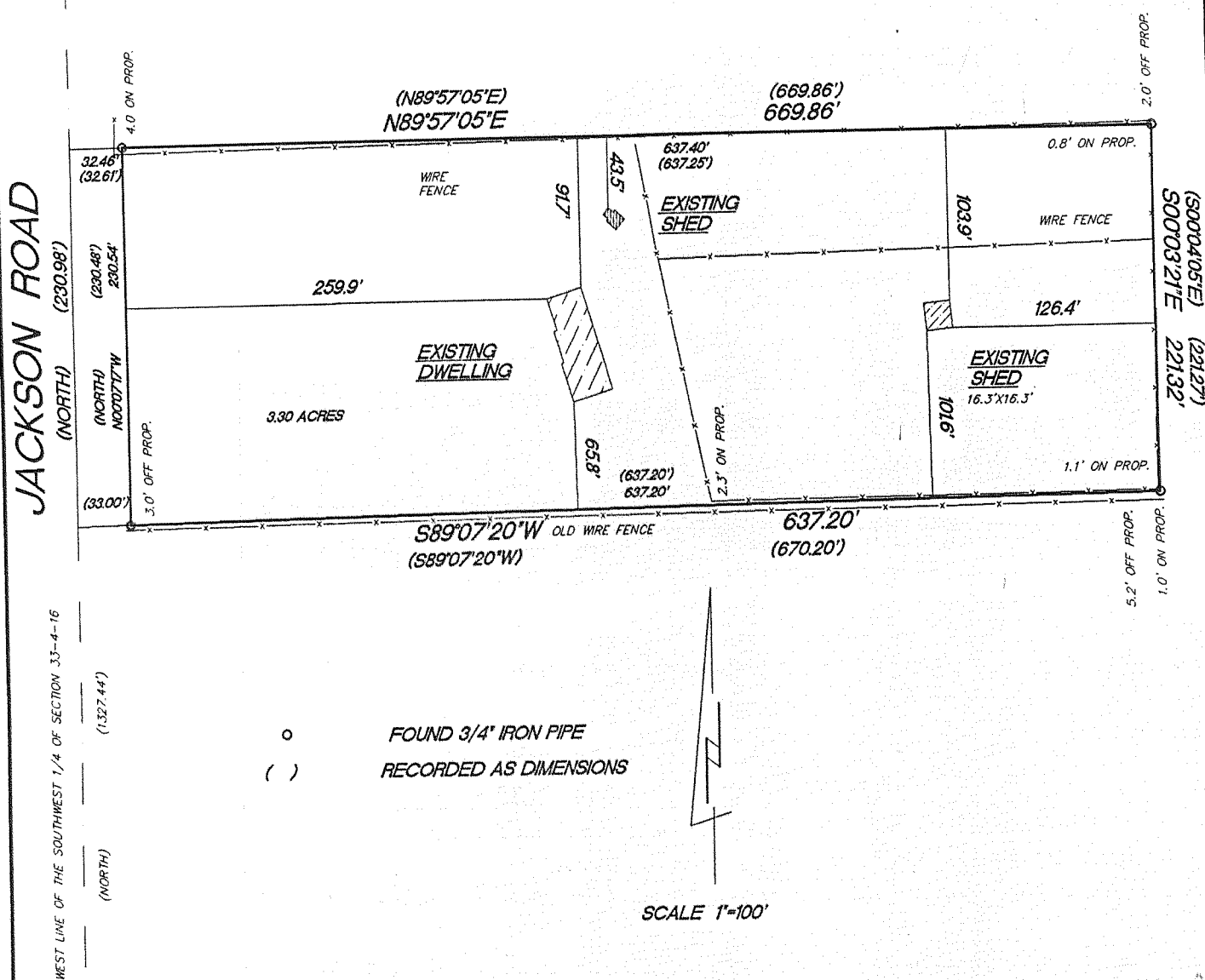
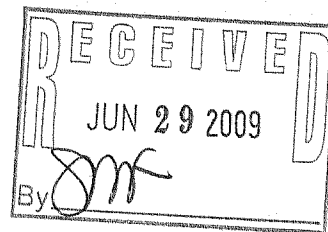

"I hereby certify that I have surveyed the above described property and that the above map is a true representation thereof and shows the size and location of the property, its exterior boundaries, the location of all visible structures and dimension of all principal buildings thereon, boundary fences, apparent easements, roadways and encroachments if any."

"This survey is made for the use of the present owners of the property, and also those who purchase, mortgage or guarantee the title thereto within one year from date hereof."

KETTLE MORaine SURVEYING INC.
S75 W36245 Wilton Road
Eagle Wisconsin 53119
P.O. Box 357
(262) 594-3484
Terrance E. Pisarek R.L.S.

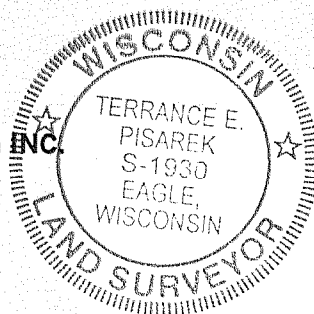

THIS IS NOT AN ORIGINAL SURVEY UNLESS THE SEAL IS RED.

REV. 6/10/09
11/26/02
DATE

TEP/DW
FIELD WORK BY

TEP
DRAWN BY

02154
JOB NUMBER

4110-2407