

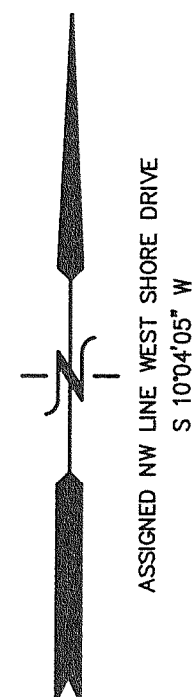

PLAT OF SURVEY

PART OF LOTS 17, 18, & 19 OF BLOCK 2
GREEN LAKE PARK
LOCATED IN THE SW 1/4 OF SECTION 26
TOWN 4 NORTH, RANGE 16 EAST
WALWORTH COUNTY, WISCONSIN



NOTE: 100-YEAR FLOOD ELEVATION OF 886' (FROM
FIRM PANEL 550 462 0020 B) FALLS ON AND ALONG
SHORE AS SHOWN.

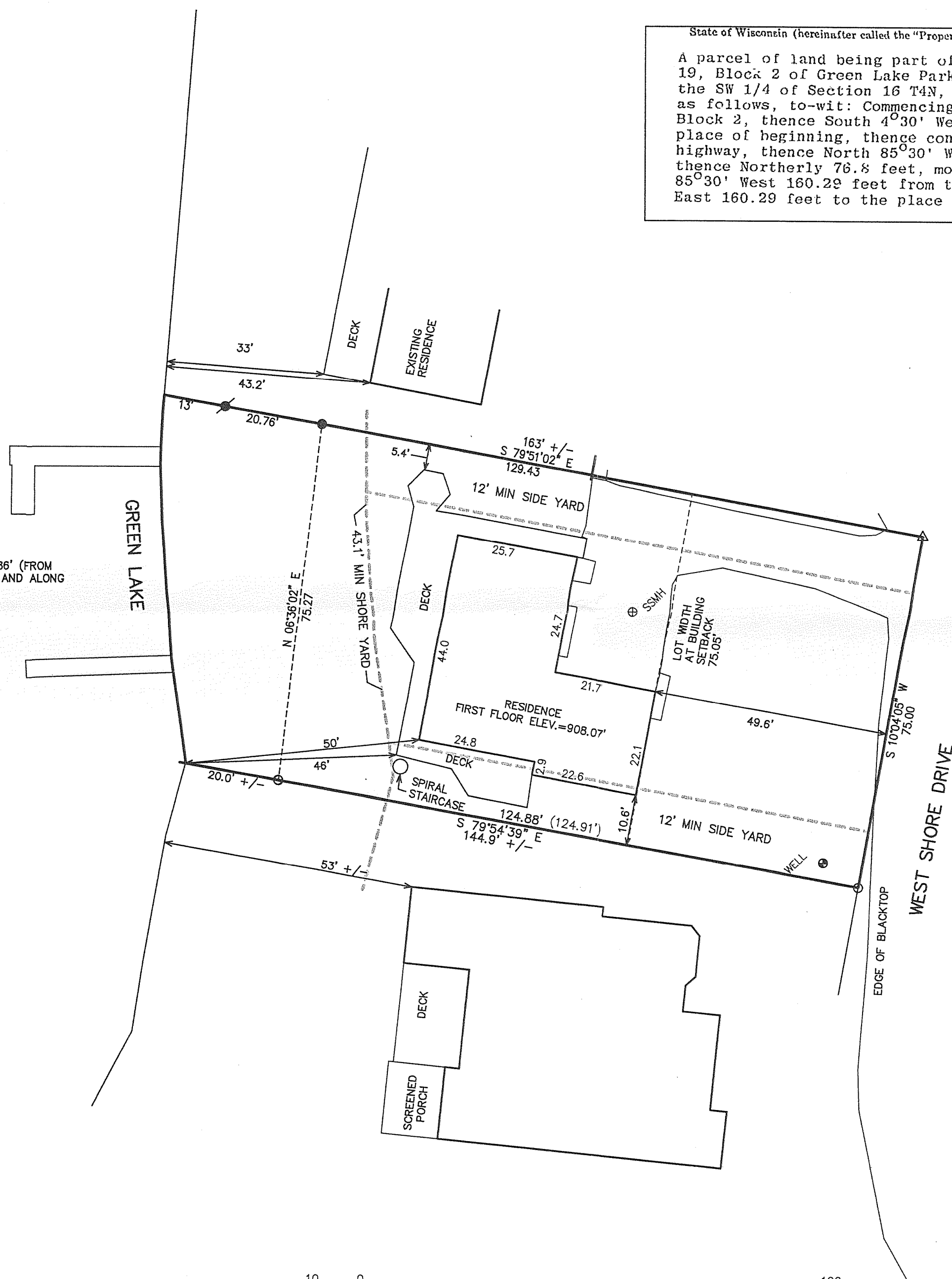

State of Wisconsin (hereinafter called the "Property"):

A parcel of land being part of Lots 17, 18 and 19, Block 2 of Green Lake Park, a subdivision in the SW 1/4 of Section 16 T4N, R16E and described as follows, to-wit: Commencing at the Northeast corner of Lot 16, said Block 2, thence South 4°30' West 72.00 feet along the highway to the place of beginning, thence continue South 4°30' West 75.00 feet along said highway, thence North 85°30' West 144.83 feet to the shore of Green Lake, thence Northerly 76.8 feet, more or less, along said shore to a point 85°30' West 160.29 feet from the place of beginning, thence South 85°30' East 160.29 feet to the place of beginning.

Tax Parcel No: 11. 400 400

LEGEND

- = FOUND IRON PIPE STAKE
- = FOUND IRON REBAR STAKE
- ⊙ = SET SET IRON REBAR STAKE
- △ = FOUND PK NAIL
- (XXX) = RECORDED AS

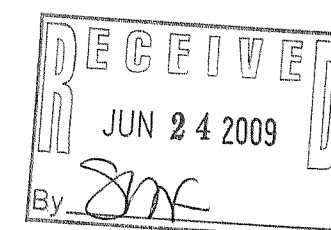

LOT WIDTH = 75.05'
16% = 12.0' MIN SIDE YARD

MEAN SHORE YARD:
 $33.2' + 53' = 86.2' / 2 = 43.1'$

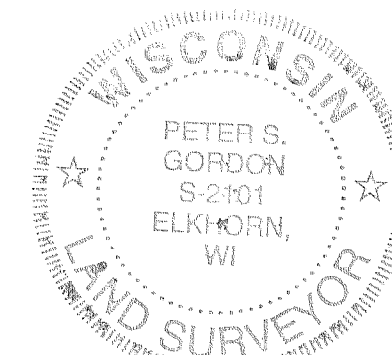

NOTE: COPIES OF THIS MAP TO WHICH THE FOLLOWING CERTIFICATE WILL APPLY SHOW SURVEYOR'S ORIGINAL SEAL AND SIGNATURE IN RED INK. COPIES BY ANY OTHER MEANS MAY HAVE ALTERATIONS WHICH DO NOT REPRESENT THE SURVEYOR'S WORK PRODUCT.

I HEREBY CERTIFY THAT THE ABOVE DESCRIBED PROPERTY HAS BEEN SURVEYED UNDER MY DIRECTION AND THAT THE ABOVE MAP IS A TRUE REPRESENTATION THEREOF AND SHOWS THE SIZE AND LOCATION OF THE PROPERTY AND ITS EXTERIOR BOUNDARIES. THIS SURVEY IS MADE FOR THE USE OF THE PRESENT OWNERS OF THE PROPERTY, AND ALSO THOSE WHO PURCHASE, MORTGAGE, OR GUARANTEE THE TITLE THERETO WITHIN ONE YEAR FROM THE DATE HEREOF.

DATED: MAY 18, 2009

PETER S. GORDON R.L.S. 2101

WORK ORDERED BY:
MAUREEN WALSH
1825 E. SUFFIELD DRIVE
ARLINGTON HEIGHTS, IL 60004

FARRIS, HANSEN & ASSOCIATES, INC.
ENGINEERING - ARCHITECTURE - SURVEYING
7 RIDGWAY COURT P.O. BOX 437
ELKHORN, WISCONSIN 53121
OFFICE: (262) 723-2098 FAX: (262) 723-5886

REVISIONS

PROJECT NO.
7894
DATE:
05-18-2009
SHEET NO.
1 OF 1

HGP-188

416-2406