

FARRIS, HANSEN & ASSOCIATES, INC.

ENGINEERING — ARCHITECTURE — SURVEYING
 7 RIDGWAY COURT — P.O. BOX 437 — ELKHORN, WISCONSIN 53121
 PHONE: (262) 723-2098 FAX: (262) 723-5886

SURVEY OF EXISTING IMPROVEMENTS & CONVEYOR TAX PARCEL HTL 00002 & HTL 00003

LOTS 12 & 13, BLOCK 1, THANSLAND SUBDIVISION
 PART OF SECTION 35, T4N, R16E
 TOWN OF LAGRANGE
 WALWORTH COUNTY, WISCONSIN



— WORK ORDERED BY —
 MARTIN SMITH
 205 FERDALE COURT
 PROSPECT HEIGHTS, IL. 60070

- LEGEND**
- = FOUND IRON PIPE STAKE
 - (XXX) = RECORDED AS
 - = SET IRON REBAR STAKE
 - × = SET CHIZELED "X"

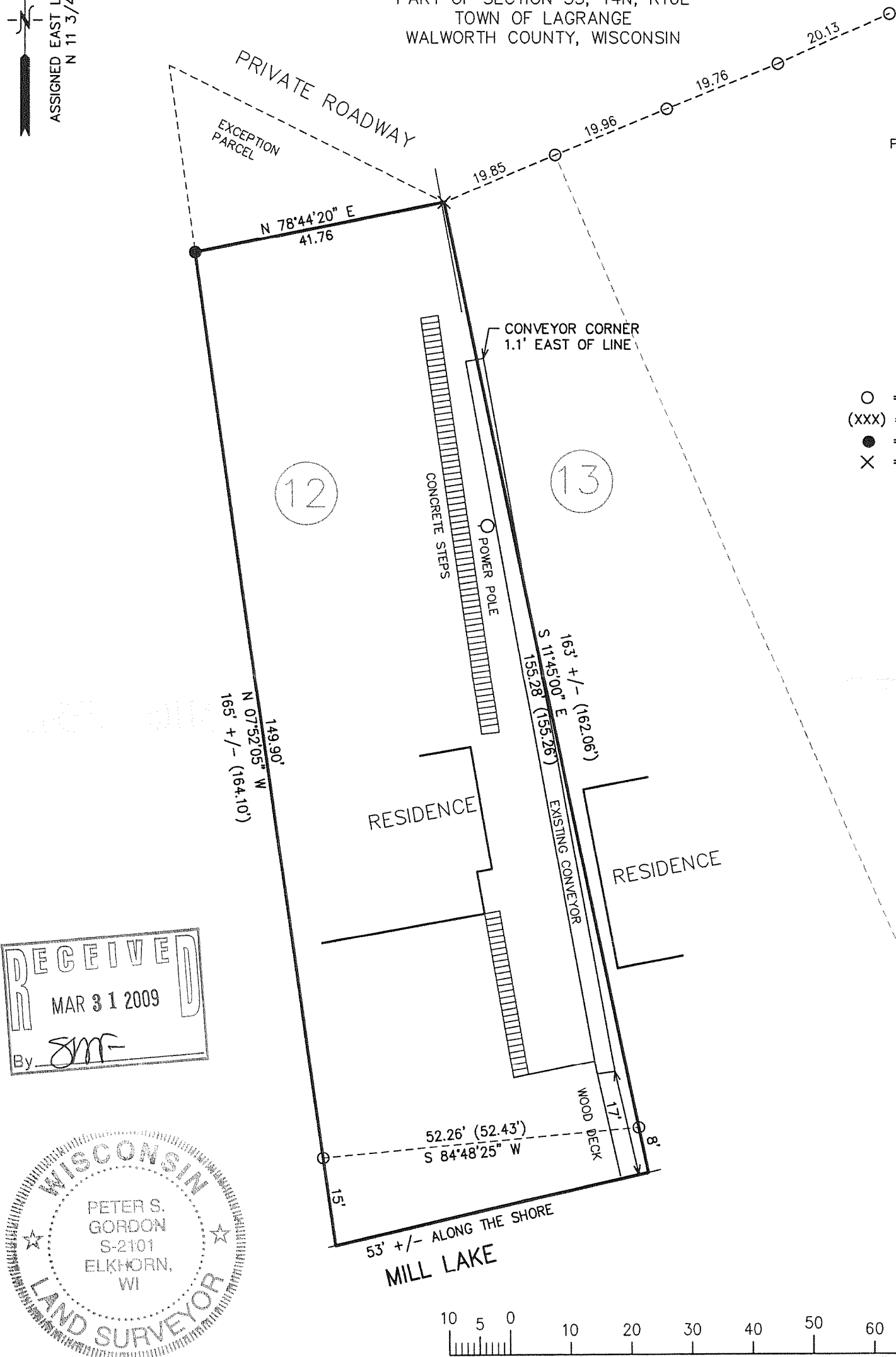

RECEIVED
 MAR 31 2009
 By *JMF*

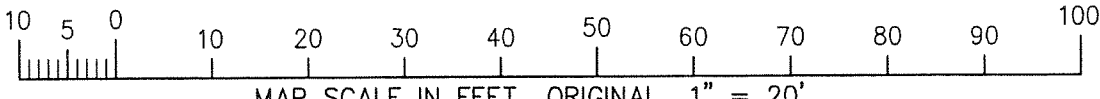

NOTE: COPIES OF THIS MAP TO WHICH THE FOLLOWING CERTIFICATE WILL APPLY SHOW SURVEYOR'S ORIGINAL SEAL AND SIGNATURE IN RED INK. COPIES BY ANY OTHER MEANS MAY HAVE ALTERATIONS WHICH DO NOT REPRESENT THE SURVEYOR'S WORK PRODUCT.

I HEREBY CERTIFY THAT THE ABOVE DESCRIBED PROPERTY HAS BEEN SURVEYED UNDER MY DIRECTION AND THAT THE ABOVE MAP IS A TRUE REPRESENTATION THEREOF AND SHOWS THE SIZE AND LOCATION OF THE PROPERTY AND ITS EXTERIOR BOUNDARIES. THIS SURVEY IS MADE FOR THE USE OF THE PRESENT OWNERS OF THE PROPERTY, AND ALSO THOSE WHO PURCHASE, MORTGAGE, OR GUARANTEE THE TITLE THERETO WITHIN ONE YEAR FROM THE DATE HEREOF.

DATED: MARCH 24, 2009

Peter S. Gordon
 PETER S. GORDON R.L.S. 2101

PROJECT: 7852
 DATE: 03-23-2009
 SHEET 1 OF 1

3/24/2009 X:\Projects\7852\dcad\sketch

HTL-2

416-2392