

PLAT OF SURVEY

LOT 3 OF ARROWHEAD PARK

A SUBDIVISION BEING LOCATED IN PART OF GOVERNMENT LOT 3 IN THE
SOUTHEAST 1/4 OF SECTION 35, TOWN 4 NORTH, RANGE 16 EAST,
TOWN OF LAGRANGE, WALWORTH COUNTY, WISCONSIN

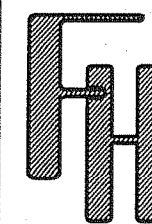

HOWARD RESIDENCE
TOWN OF LAGRANGE

WORK ORDERED BY -
LAW OFFICE OF FRANK M. HOWARD
700 BUSSE HIGHWAY
PARK RIDGE, IL 60068

FARRIS, HANSEN & ASSOCIATES, INC.
ENGINEERING - ARCHITECTURE - SURVEYING
7 RIDGWAY COURT P.O. BOX 437
ELKHORN, WISCONSIN 53121
OFFICE: (262) 723-2098 FAX: (262) 723-5886

REVISIONS

7/25/08-BP
SITE PLAN
10/24/2008-KB
REVISE RET. WALL
& REV. GRADING

PROJECT NO.
7537

DATE:
1/30/2008

SHEET NO.
1 OF 1

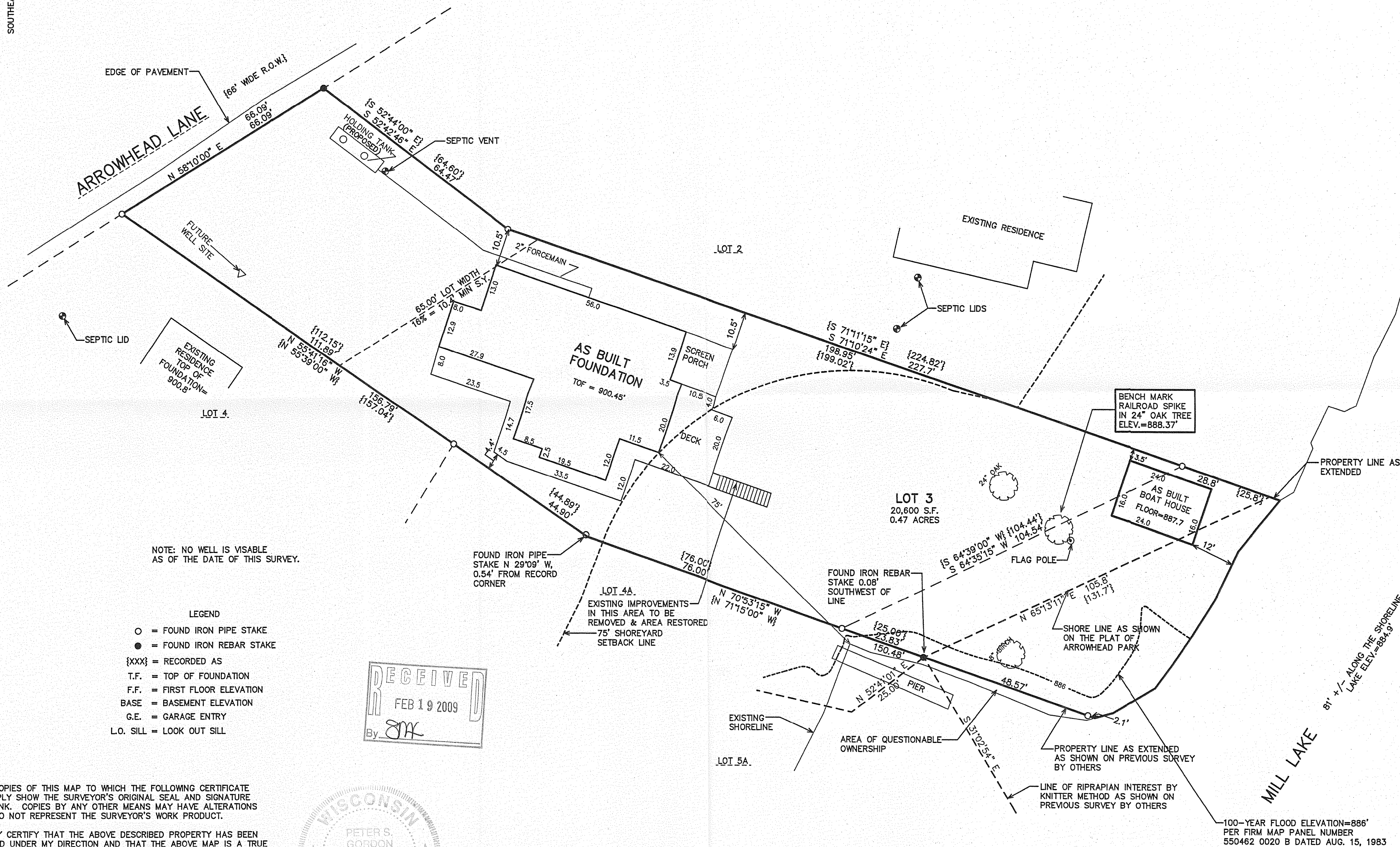

NOTE: NO WELL IS VISIBLE
AS OF THE DATE OF THIS SURVEY.

- LEGEND
- = FOUND IRON PIPE STAKE
 - = FOUND IRON REBAR STAKE
 - {XXX} = RECORDED AS
 - T.F. = TOP OF FOUNDATION
 - F.F. = FIRST FLOOR ELEVATION
 - BASE = BASEMENT ELEVATION
 - G.E. = GARAGE ENTRY
 - L.O. SILL = LOOK OUT SILL

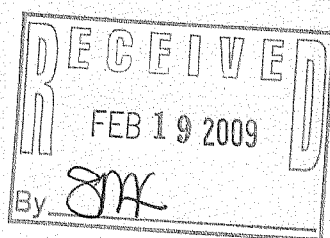

NOTE: COPIES OF THIS MAP TO WHICH THE FOLLOWING CERTIFICATE
WILL APPLY SHOW THE SURVEYOR'S ORIGINAL SEAL AND SIGNATURE
IN RED INK. COPIES BY ANY OTHER MEANS MAY HAVE ALTERATIONS
WHICH DO NOT REPRESENT THE SURVEYOR'S WORK PRODUCT.

I HEREBY CERTIFY THAT THE ABOVE DESCRIBED PROPERTY HAS BEEN
SURVEYED UNDER MY DIRECTION AND THAT THE ABOVE MAP IS A TRUE
REPRESENTATION THEREOF AND SHOWS THE SIZE AND LOCATION OF
THE PROPERTY AND ITS EXTERIOR BOUNDARIES. THIS SURVEY IS
MADE FOR THE USE OF THE PRESENT OWNERS OF THE PROPERTY, AND
ALSO THOSE WHO PURCHASE, MORTGAGE, OR GUARANTEE THE TITLE
THERE TO WITHIN ONE YEAR FROM THE DATE HEREOF.

DATED: JANUARY 30, 2008

REVISED 07-17-2008
TO SHOW SIZE & LOCATION OF
PROPOSED RESIDENCE

REVISED 02-17-2009
TO SHOW AS BUILT RESIDENCE FOUNDATION
& DECK FOOTING

PETER S. GORDON R.L.S. 2101

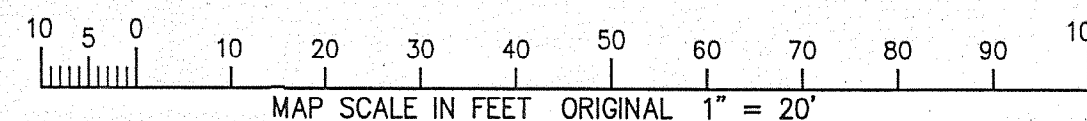

HAP-2

416-2384