

FARRIS, HANSEN & COOPER, INC.

ENGINEERING, SURVEYING AND LAND PLANNING
715 W. WALWORTH ST. - P.O. BOX 487 - ELKHORN, WI 53121

Plat of Survey of Lot 1 of Certified Survey No. 26
recorded as Doc. No 594059 in the Walworth County
Register of Deeds office, Walworth County Wisconsin.

Bearing Reference

Northerly line of Lot was assumed
to bear N 55° 00' W as previously
platted

Ordered by: Colony Realty

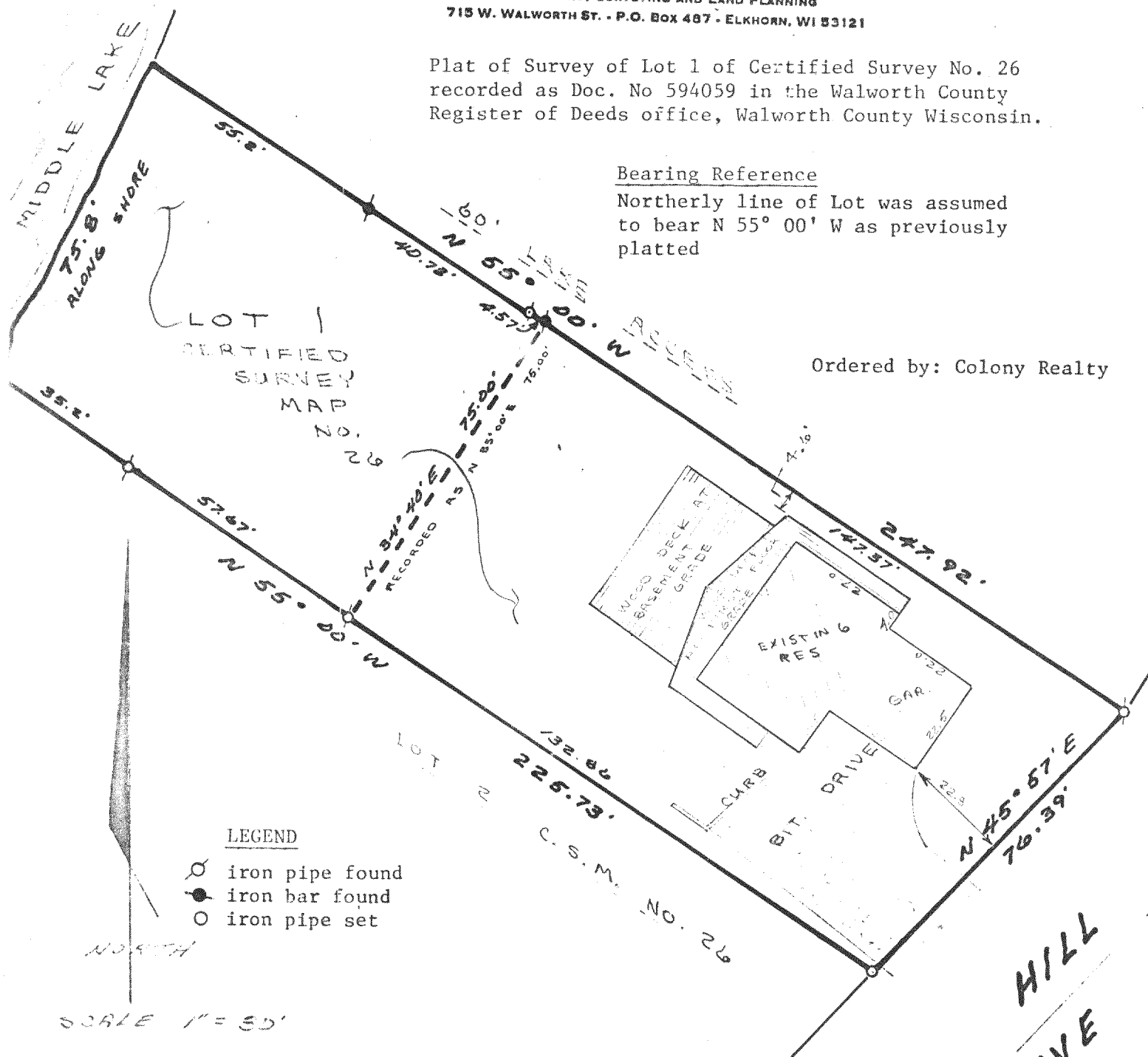

I hereby certify that I have surveyed the above described property and that the above map is a true representation thereof and shows the size and location of the property, its exterior boundaries, the location of all visible structures and dimensions of all principal buildings thereon, boundary fences, apparent easements, roadways and visible encroachments, if any.

This survey is made for the use of the present owners of the property, and also those who purchase, mortgage, or guarantee the title thereto within one (1) year from date hereof.

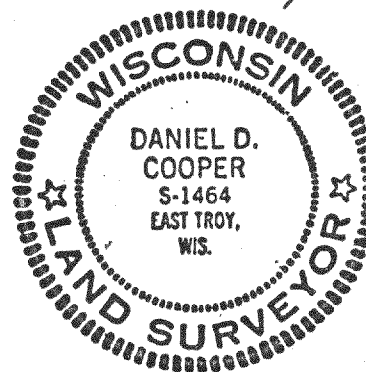

REVISED 17 SEPT. 1980

NA26-1

DRAWING 1745

416-237F