

PREPARED FOR:
DAN JOHNSON
W5058 HAWK RD.
ELKHORN , WI 53121

PLAT OF SURVEY
- OF -

KROTT SURVEYING, INC.
N3705 WILLOW BEND LANE
LAKE GENEVA, WI 53147
(262)- 248-3697

LOT 2 OF WALNUT HILLS, A SUBDIVISION LOCATED IN THE NE 1\4 OF THE
NW 1\4 AND THE NW 1\4 OF THE NE 1\4 AND THE SW 1\4 OF THE NE 1\4
OF SECTION 36, TOWN 4 NORTH, RANGE 16 EAST, WALWORTH COUNTY,
WISCONSIN.

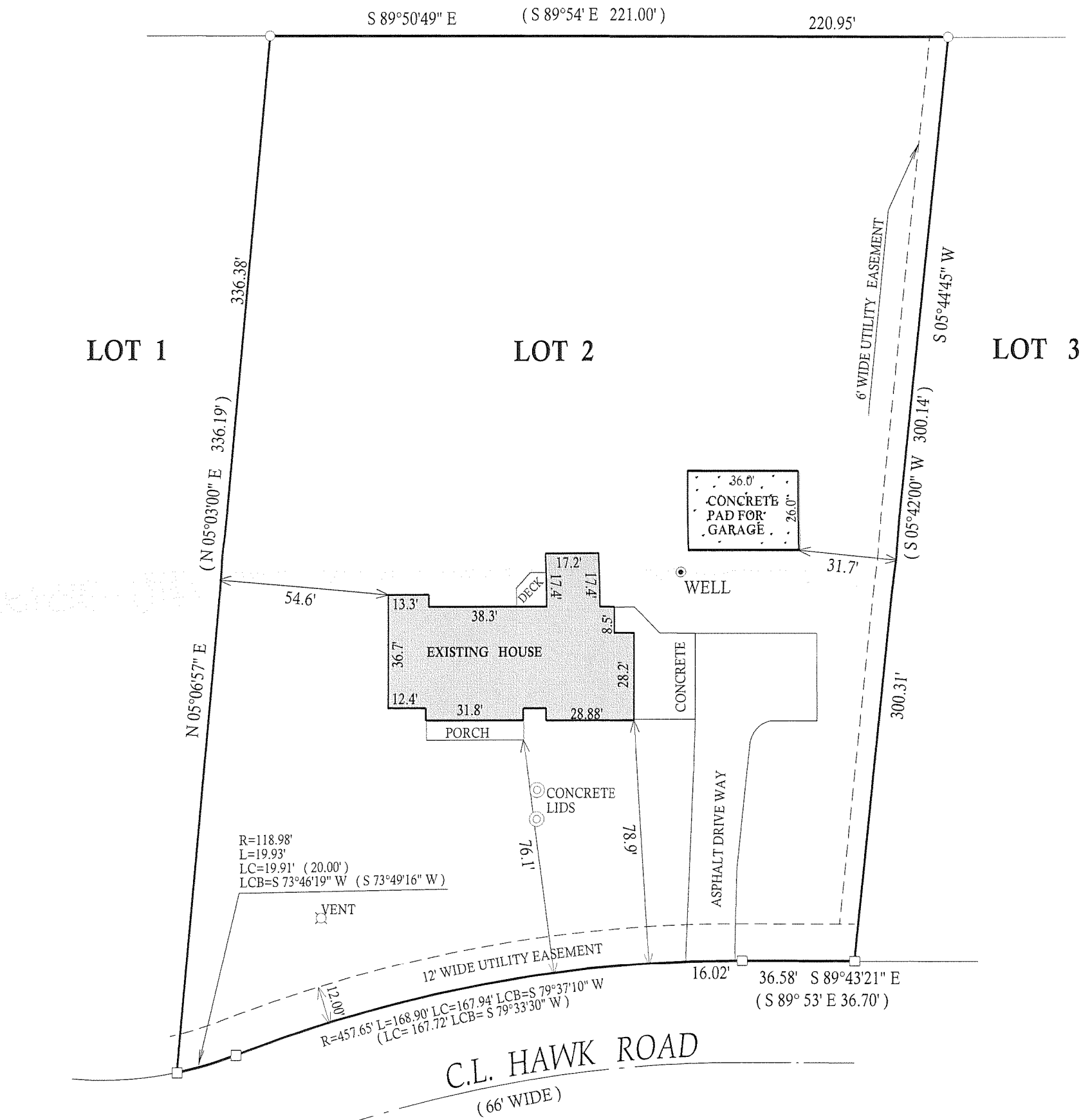

- ()= recorded as
□ = found iron bar
○ = found iron pipe

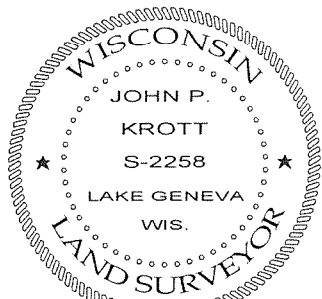
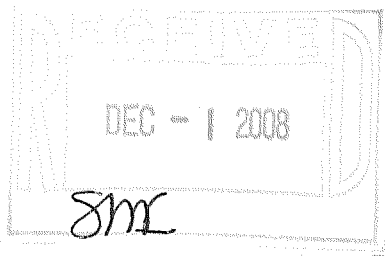
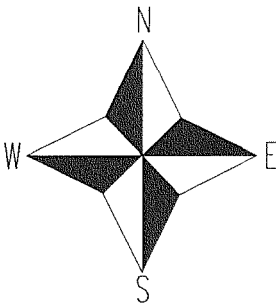

SCALE 1" = 40'

JOB # 03-472UD

TAX ID #TLW00002

COMPARE LEGAL DESCRIPTION ABOVE AND DRAWING WITH DEED. FOR BUILDING RESTRICTIONS AND EASEMENTS NOT SHOWN, REFER TO DEED, ABSTRACT SOURCES AND LOCAL MUNICIPAL CODES. NOTIFY THE SURVEYOR IMMEDIATELY OF ANY DISCREPANCY.

"I hereby certify that I have surveyed the above described property and that the above map, to the best of my knowledge and belief, is a true representation thereof and shows the size and location of all visible structures, apparent easements and encroachments if any."
This survey is made for the present owners of the property, and those who purchase, mortgage, or guarantee the title thereto, within one year from the date hereof.

DATED THIS 15th, DAY OF SEPTEMBER, 2008

John P. Krott

JOHN KROTT S - 2258
Wisconsin Registered Land Surveyor
(original if signed in red)

HTLW-2

416-2372