

ENGINEERING, SURVEYING AND LAND PLANNING  
715 W. WALWORTH ST. - P.O. BOX 487 - ELKHORN, WI 53121  
OFFICE: 414/723-2088

715 W. WALWORTH ST. - P.O. BOX 487 - ELKHORN, WI 53121

Bearing Reference: The Northerly  
line of the Lot was assumed to  
bear N 55° 00" W

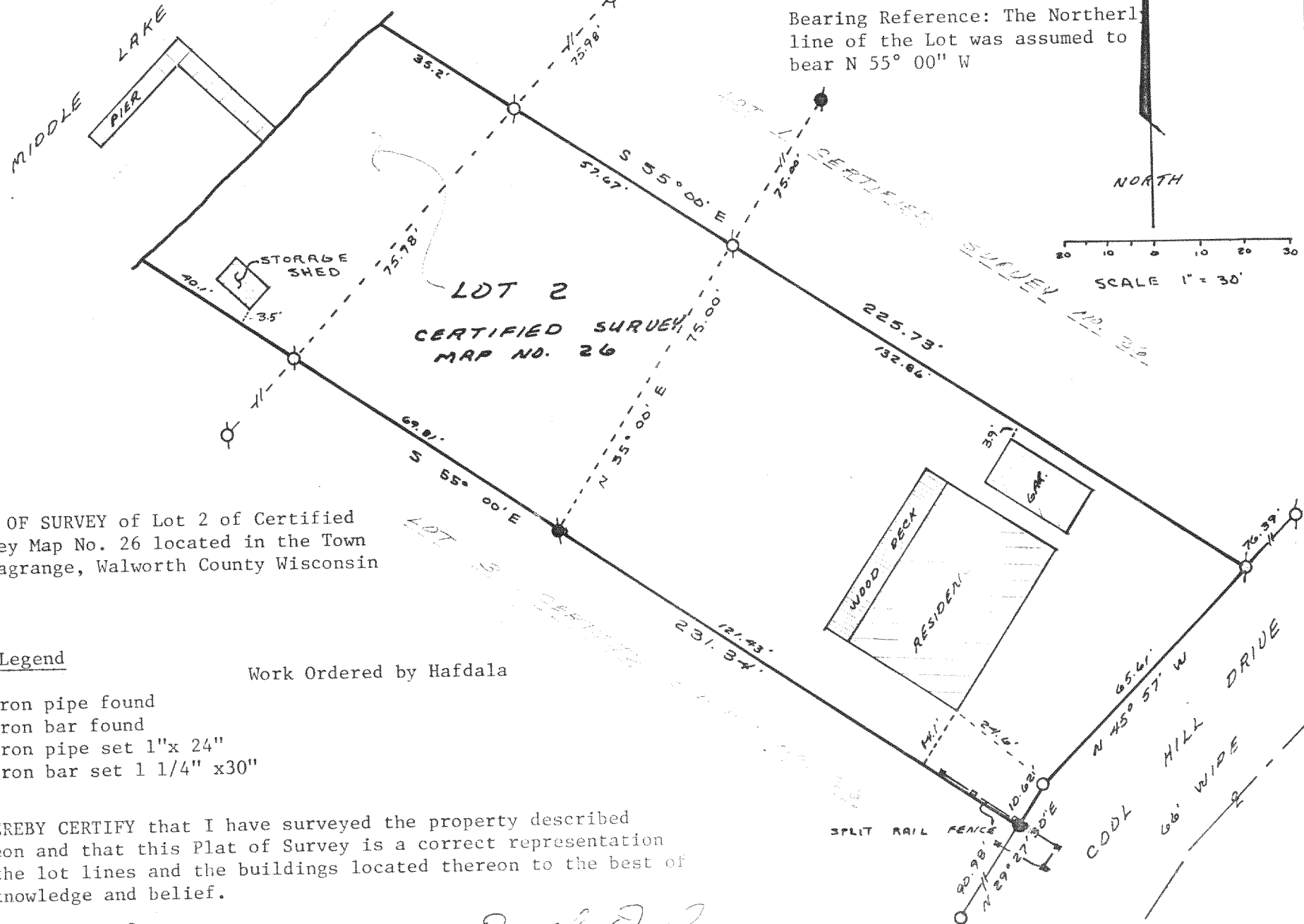

### Legend

- ☐ iron pipe found
- ☒ iron bar found
- ☐ iron pipe set 1"x 24"
- ☒ iron bar set 1 1/4" x30"

Dated this 1<sup>st</sup> day of Oct, 1980

Daniel D. Cooper  
Daniel D. Cooper RLS No. S-1464

DRAWING NUMBER 1750

16-236-F

4A26-2