

PLAT OF SURVEY

RSV
ENGINEERING, INC.

Engineers • Land Surveyors • Environmental Scientists
801 MAIN STREET MUKWONAGO, WISCONSIN 53149 (262)363-2004

DATE: 9/13/2005
DATE: 1/20/2006
RECERT.

FOR: MICHAEL & SHERRY SENFT

DESCRIPTION: BEING ALL THAT PART OF LOT 4 CERTIFIED SURVEY MAP NO. 1881,
LOCATED IN PART OF THE SE¹/₄ OF THE NW¹/₄ AND THE SW¹/₄ OF THE
NE¹/₄ SECTION 35, TOWN 4 NORTH, RANGE 16 EAST, TOWN OF LA GRANGE
WALWORTH COUNTY, WISCONSIN

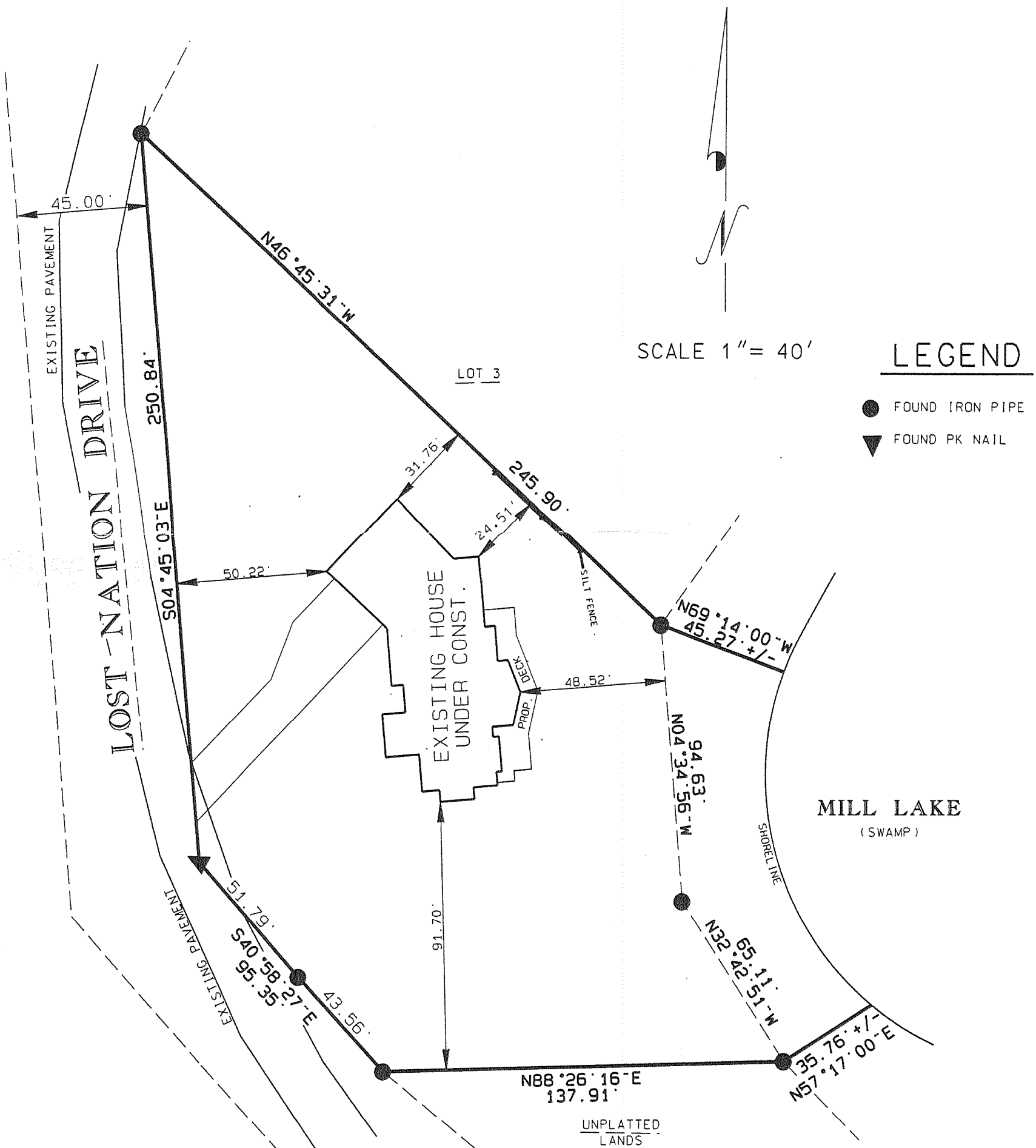

I MICHAEL A. GREESON R.L.S. # 2770 HEREBY
CERTIFY THAT THIS SURVEY WAS MADE IN
ACCORDANCE WITH THE MINIMUM STANDARDS FOR
PROPERTY SURVEYS (CHAPTER A-E7) STATE OF
WISCONSIN AND HAS BEEN PREPARED UNDER MY
DIRECTION AND CONTROL AND IS CORRECT TO THE
BEST OF MY KNOWLEDGE AND BELIEF.

Michael A. Greeson 1-30-08

MICHAEL A. GREESON, R.L.S. # 2770
RSV# 05209RECERT.DGN

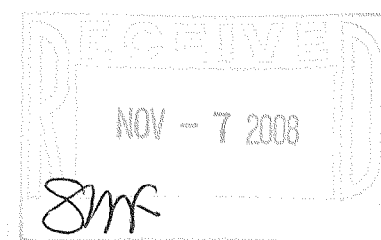
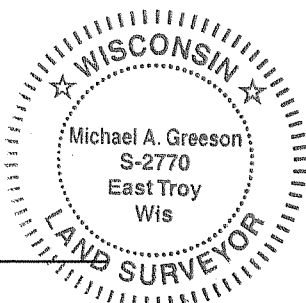

HA1881-4

416-2369