

PLAT OF SURVEY -OF-

LOT 72 OF BUBBLING SPRINGS FIRST ADDITION,
LOCATED IN SECTION 25, TOWNSHIP 4 NORTH,
RANGE 16 EAST, IN THE TOWN OF LAGRANGE,
WALWORTH COUNTY, WISCONSIN.

SURVEY FOR: M & M BUILDERS
SURVEY LOCATION: N5666 RIDGE ROAD

O.H.W.M. FLAG ELEV. = 95.78'

LEGEND

- FOUND IRON PIPE
- ⊗ SET IRON PIPE
- ⊙ FOUND 2" IRON PIPE
- FOUND IRON ROD
- () RECORDED AS

SCALE: 1" = 30'

BEARINGS HEREON RELATE TO THE WEST LINE OF
LOT 72, 1ST ADDITION TO BUBBLING SPRINGS SUB-
DIVISION, ASSUMED TO BEAR NORTH 00°10' WEST.

"I hereby certify that I have surveyed the above described
property and that the above map is a correct representation thereof
and shows the size and location of the property, its exterior
boundaries, the location of all visible structures and dimensions
of all principal buildings thereon, boundary fences, apparent
easements, roadways and encroachments, if any."

"This survey is made for the use of the present owners of the
property, and those who purchase, mortgage, or guarantee the
title thereto within one year from date hereof."

NOTE: HOUSE TIES AND
DIMENSIONS ON LOT 72
ARE TO THE FOUNDATION.

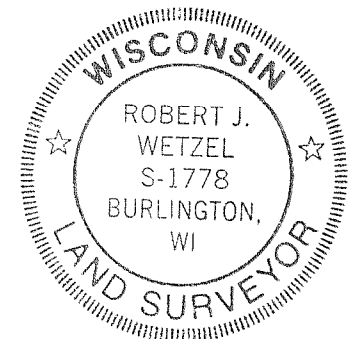
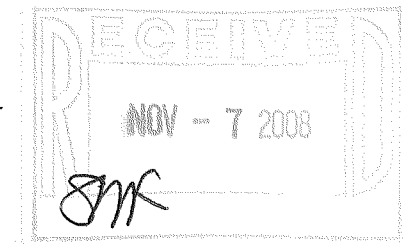
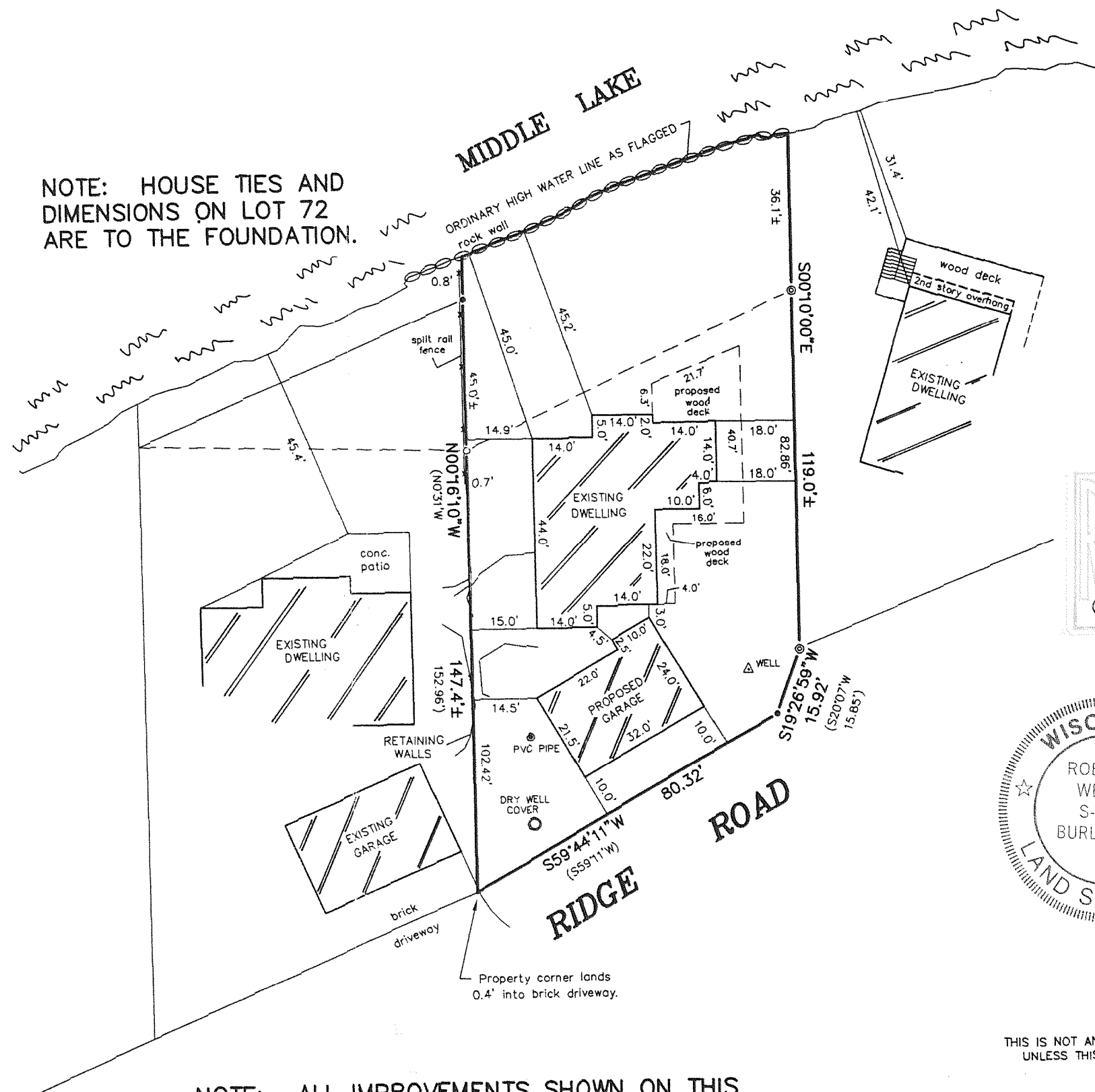

THIS IS NOT AN ORIGINAL PRINT
UNLESS THIS SEAL IS RED.

NOTE: ALL IMPROVEMENTS SHOWN ON THIS
PLAT OF SURVEY ARE PER PREVIOUSLY DATED
MAPS. THIS LATEST REVISION (6/24/08) IS TO
SHOW THE ENCROACHMENT OF THE ADJOINING
BRICK DRIVEWAY TO THE WEST AND NEW
DWELLING LOCATION.

ROBERT J. WETZEL S-1778
REVISED: OCTOBER 29, 2007
JULY 17, 2007
DATE
7559-A
JOB NUMBER

REVISED: JUNE 24, 2008

B.W. SURVEYING, INC.

LAND SURVEYS
MAPPING AND PLANNING
412 N. PINE STREET
BURLINGTON, WI 53105
(262)-767-0225

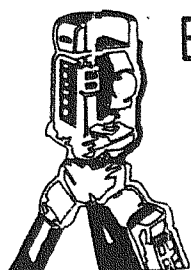

HBSI-41

416-2368