

LAND-MARK SURVEYING

Mark L. Miritz

Wisconsin Registered Land Surveyor S-2582

N9330 Knuteson Drive

Whitewater, WI 53190

Phone: (262) 495-3284

FAX: (262) 495-8421

LAND-MARKSURVEYING.COM

PLAT OF SURVEY

100 YEAR FLOOD LINE OF LOT 3, OF BAYWOOD ESTATES LOCATED IN THE SW 1/4 SECTION 36, TOWN 4 NORTH, RANGE 16 EAST, LAGRANGE TOWNSHIP AND THE NW 1/4 OF SECTION 1, TOWN 3 NORTH, RANGE 16 EAST, SUGAR CREEK TOWNSHIP, ALL IN WALWORTH COUNTY, WISCONSIN.

LAUDERDALE LAKE
ELEVATION 884.7' AUGUST 5, 2008

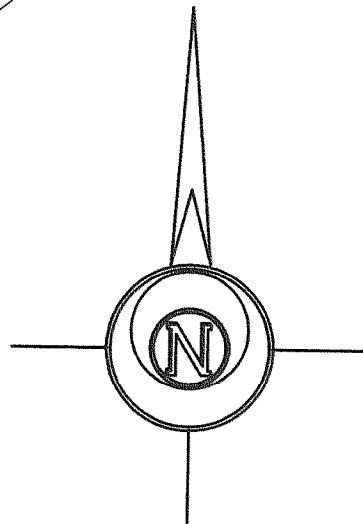
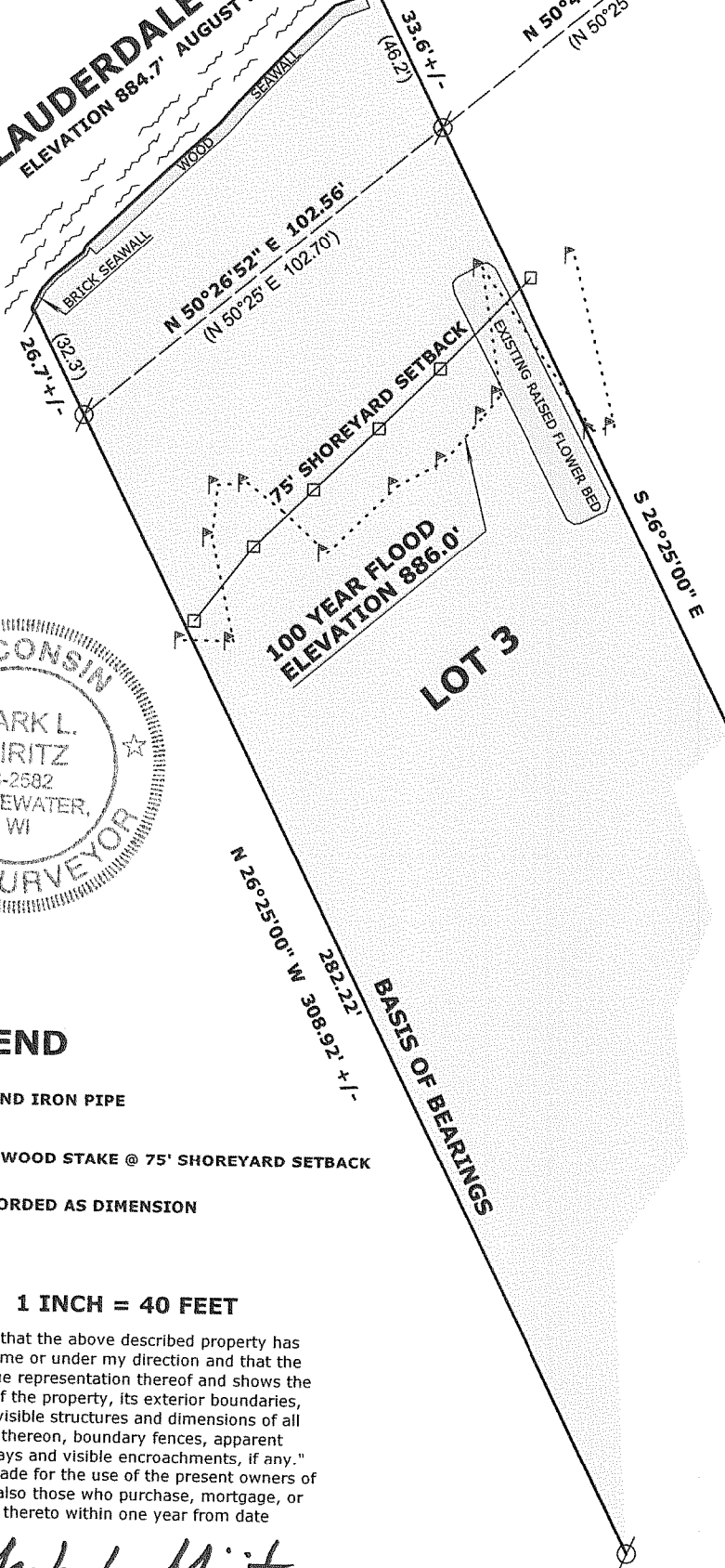

LEGEND



FOUND IRON PIPE



SET WOOD STAKE @ 75' SHOREYARD SETBACK

(x x)

RECORDED AS DIMENSION

SCALE: 1 INCH = 40 FEET

"I hereby certify that the above described property has been surveyed by me or under my direction and that the above map is a true representation thereof and shows the size and location of the property, its exterior boundaries, the location of all visible structures and dimensions of all principal buildings thereon, boundary fences, apparent easements, roadways and visible encroachments, if any."

"This survey is made for the use of the present owners of the property, and also those who purchase, mortgage, or guarantee the title thereto within one year from date hereof."

Mark L. Miritz
MARK L. MIRITZ

WISCONSIN REGISTERED
LAND SURVEYOR S-2582

DATE: AUGUST 11, 2008 JOB NO. 08.801

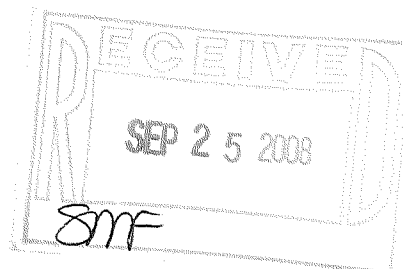

OWNERS:
JOSEPH D'AMICO
MARIANNE D'AMICO
4219 WEHRMAN
SCHILLER PARK, IL 60176

HBE - 3

416-2361