

**PLAT OF SURVEY**  
**LOT 66 OF LAUDERDALE HEIGHTS SUBDIVISION**  
 LOCATED IN PART OF SECTION 36, TOWN 4 NORTH, RANGE 16 EAST,  
 WALWORTH COUNTY, WISCONSIN

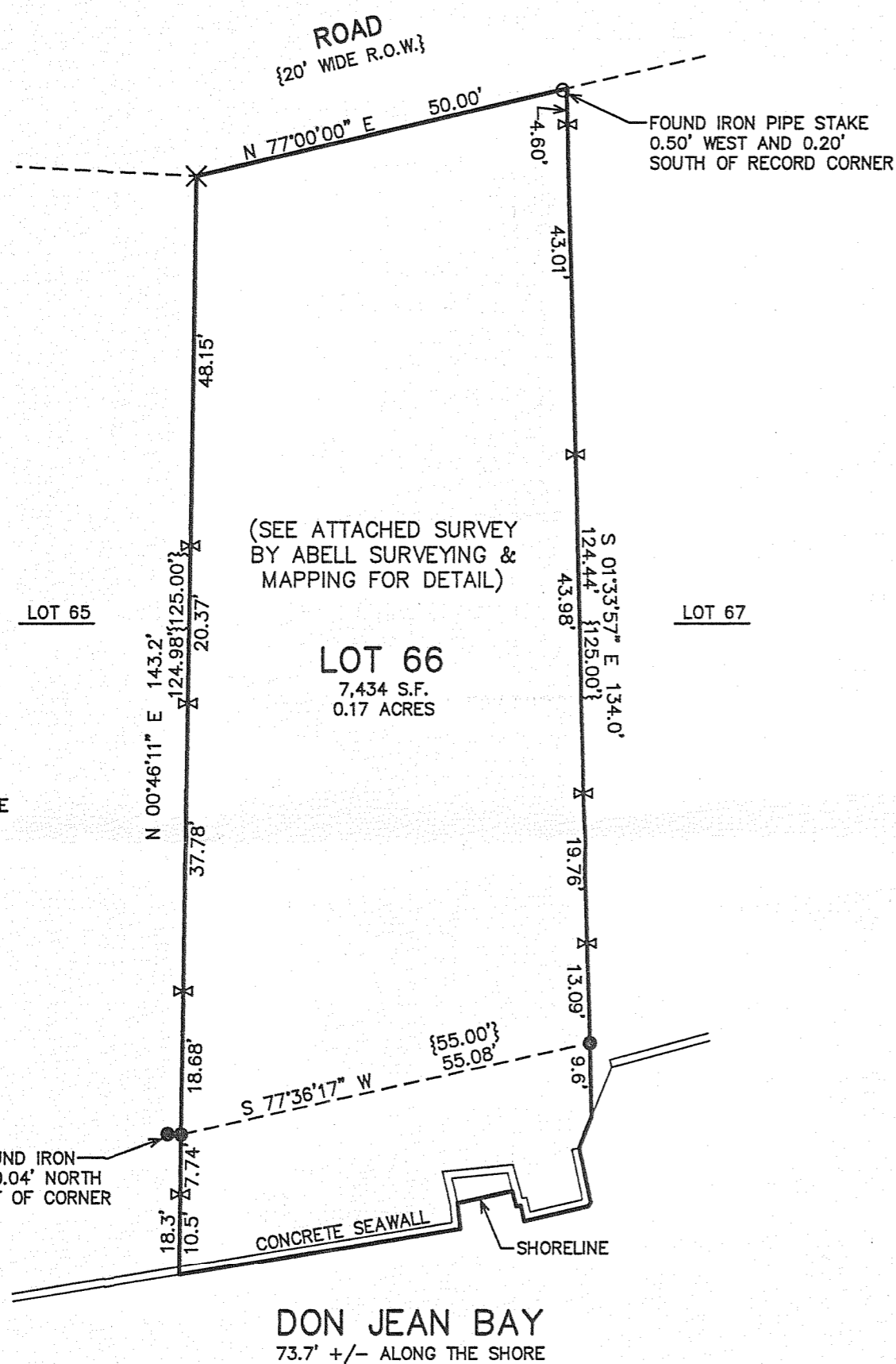

- LEGEND**
- = FOUND IRON PIPE STAKE
  - = FOUND IRON REBAR STAKE
  - ✕ = FOUND CUT CROSS IN CONCRETE
  - △ = SET LATH ON PROPERTY LINE
  - {XXX} = RECORDED AS

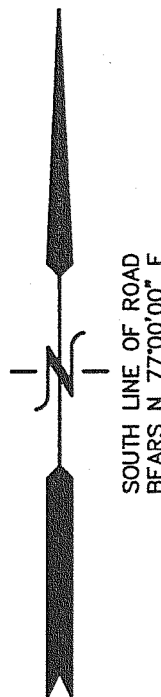
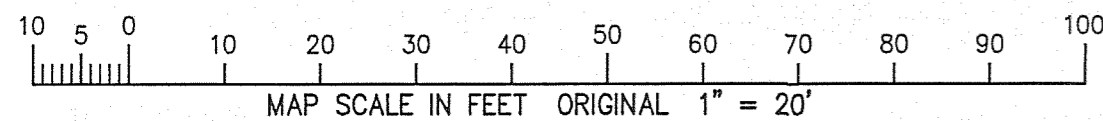

NOTE: COPIES OF THIS MAP TO WHICH THE FOLLOWING CERTIFICATE WILL APPLY SHOW THE SURVEYOR'S ORIGINAL SEAL AND SIGNATURE IN RED INK. COPIES BY ANY OTHER MEANS MAY HAVE ALTERATIONS WHICH DO NOT REPRESENT THE SURVEYOR'S WORK PRODUCT.

I HEREBY CERTIFY THAT THE ABOVE DESCRIBED PROPERTY HAS BEEN SURVEYED UNDER MY DIRECTION AND THAT THE ABOVE MAP IS A TRUE REPRESENTATION THEREOF AND SHOWS THE SIZE AND LOCATION OF THE PROPERTY AND ITS EXTERIOR BOUNDARIES. THIS SURVEY IS MADE FOR THE USE OF THE PRESENT OWNERS OF THE PROPERTY, AND ALSO THOSE WHO PURCHASE, MORTGAGE, OR GUARANTEE THE TITLE THERETO WITHIN ONE YEAR FROM THE DATE HEREOF.

DATED: AUGUST 19, 2008

PETER S. GORDON R.L.S. 2101

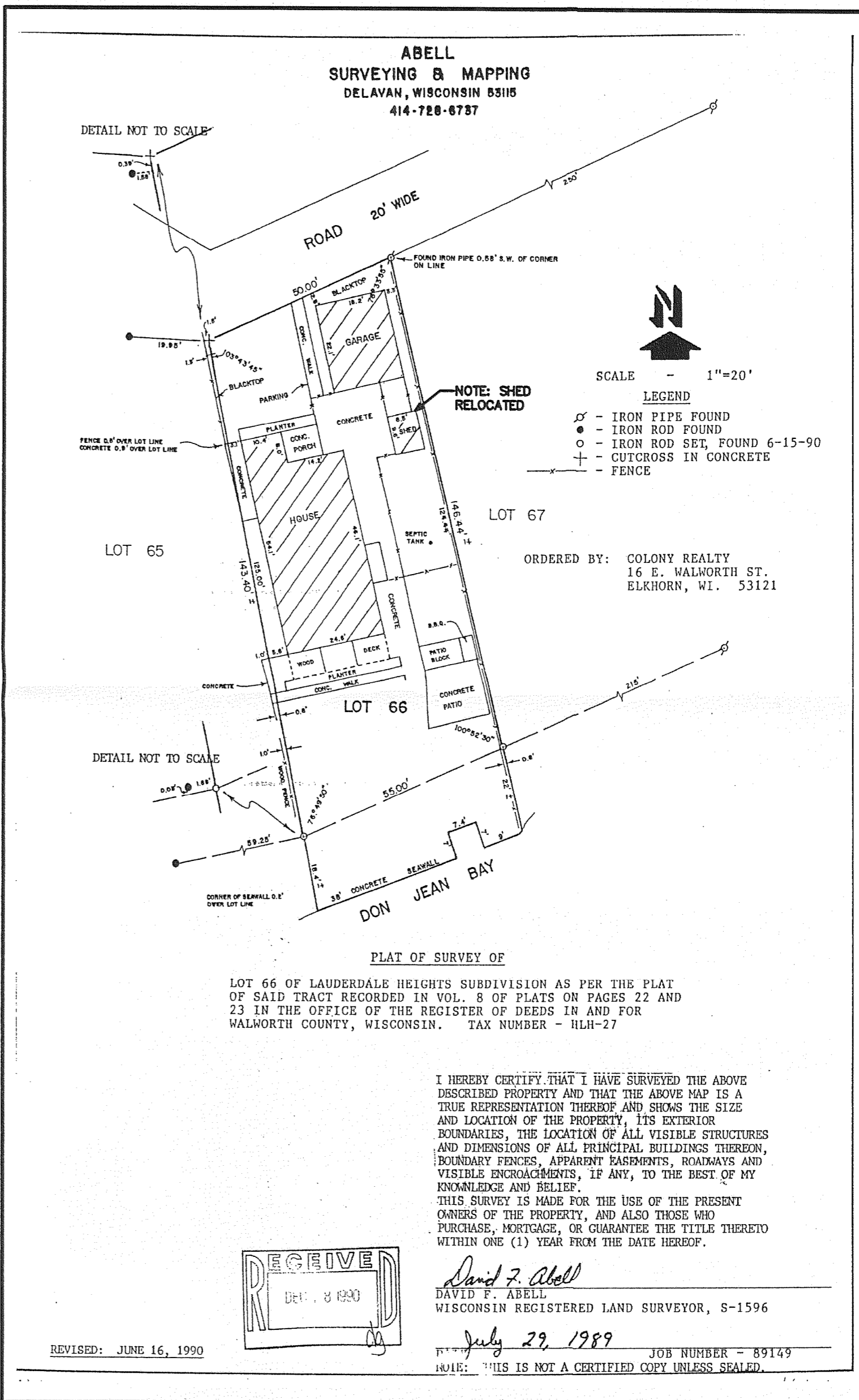
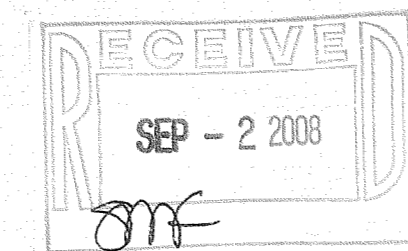
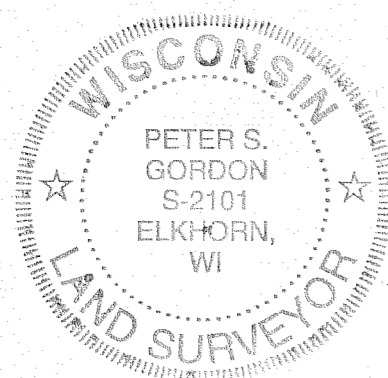

**SURVEY OF RECORD - FOR INFORMATIONAL PURPOSES ONLY**  
 (NOT TO SCALE)

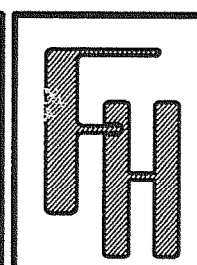

WORK ORDERED BY -  
 MARY & THOMAS SCIMECA  
 5555 NORTH CUMBERLAND AVENUE, SUITE 602  
 CHICAGO, IL 60656

**FARRIS, HANSEN & ASSOCIATES, INC.**  
 ENGINEERING - ARCHITECTURE - SURVEYING  
 7 RIDGWAY COURT P.O. BOX 437  
 ELKHORN, WISCONSIN 53121  
 OFFICE: (262) 723-2098 FAX: (262) 723-5886

REVISIONS

PROJECT NO.  
 7728  
 DATE:  
 8/19/2008  
 SHEET NO.  
 1 OF 1

HLH-27

416-2359