

# ABELL SURVEYING & MAPPING

1140 SEQUOIA STREET • DELAVAN, WISCONSIN 53115  
262-728-6737

NOTE: BEARINGS ARE REFERENCED TO THE RECORDED SUBDIVISION PLAT.



SCALE 1" = 20'

### LEGEND

- IRON PIPE FOUND
- IRON ROD FOUND
- RECORDED AS

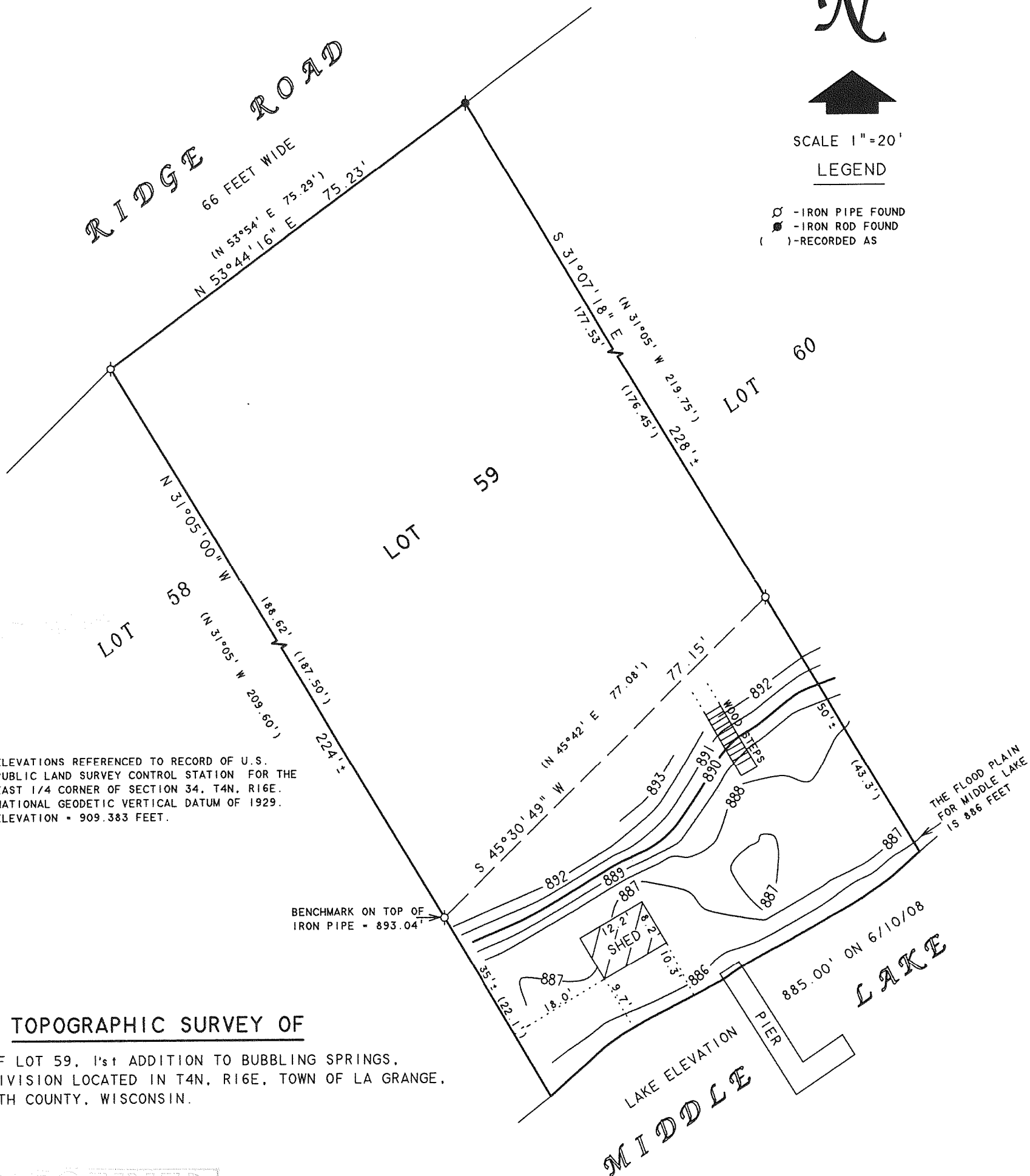

NOTE: ELEVATIONS REFERENCED TO RECORD OF U.S. PUBLIC LAND SURVEY CONTROL STATION FOR THE EAST 1/4 CORNER OF SECTION 34, T4N, R16E, NATIONAL GEODETIC VERTICAL DATUM OF 1929. ELEVATION = 909.383 FEET.

BENCHMARK ON TOP OF IRON PIPE = 893.04'

### TOPOGRAPHIC SURVEY OF

PART OF LOT 59, 1'st ADDITION TO BUBBLING SPRINGS, A SUBDIVISION LOCATED IN T4N, R16E, TOWN OF LA GRANGE, WALWORTH COUNTY, WISCONSIN.

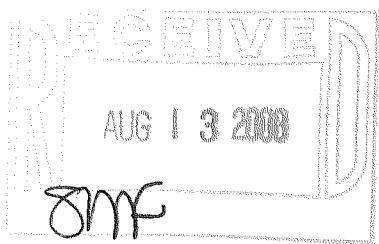

ORDERED BY: JOHN NASON  
W5717 RIDGE ROAD  
ELKHORN, WI 53121

I, DAVID F. ABELL, DO HEREBY CERTIFY THAT I HAVE SURVEYED THE PROPERTY HEREON DESCRIBED ACCORDING TO THE OFFICAL RECORDS AND THAT THE PLAT HEREON IS A CORRECT REPRESENTATION OF THE PROPERTY LINES TO THE BEST OF MY KNOWLEDGE AND BELIEF.

*David F. Abell*

DAVID F. ABELL  
WISCONSIN REGISTERED LAND SURVEYOR, S-1596

June 11, 2008

DATE: June 11, 2008 JOB NUMBER - 89049A  
NOTE: THIS IS NOT A CERTIFIED COPY UNLESS SEALED.

HBS1-28

416-2353