



WORK ORDERED BY:
TONY BALISTRIERI
PO BOX 860
ELKHORN, WI. 53121

FARRIS, HANSEN & ASSOCIATES, INC.
ENGINEERING - ARCHITECTURE - SURVEYING
7 RIDGWAY COURT P.O. BOX 437
ELKHORN, WISCONSIN 53121
OFFICE: (262) 723-2098 FAX: (262) 723-5886

REVISIONS

PROJECT NO.
7599
DATE:
04-22-2008
SHEET NO.
1 OF 1

PLAT OF SURVEY

LOT 4 OF SPRING VALLEY SUBDIVISION
PART OF THE SW 1/4 OF THE NE 1/4 SECTION 36
TOWN 4 NORTH, RANGE 16 EAST
TOWN OF LA GRANGE, WALWORTH COUNTY, WISCONSIN

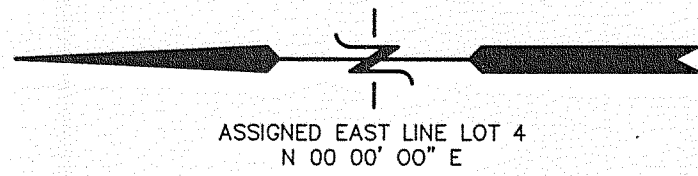

LOT 3

LOT 4

LOT 5

CARDINAL DRIVE

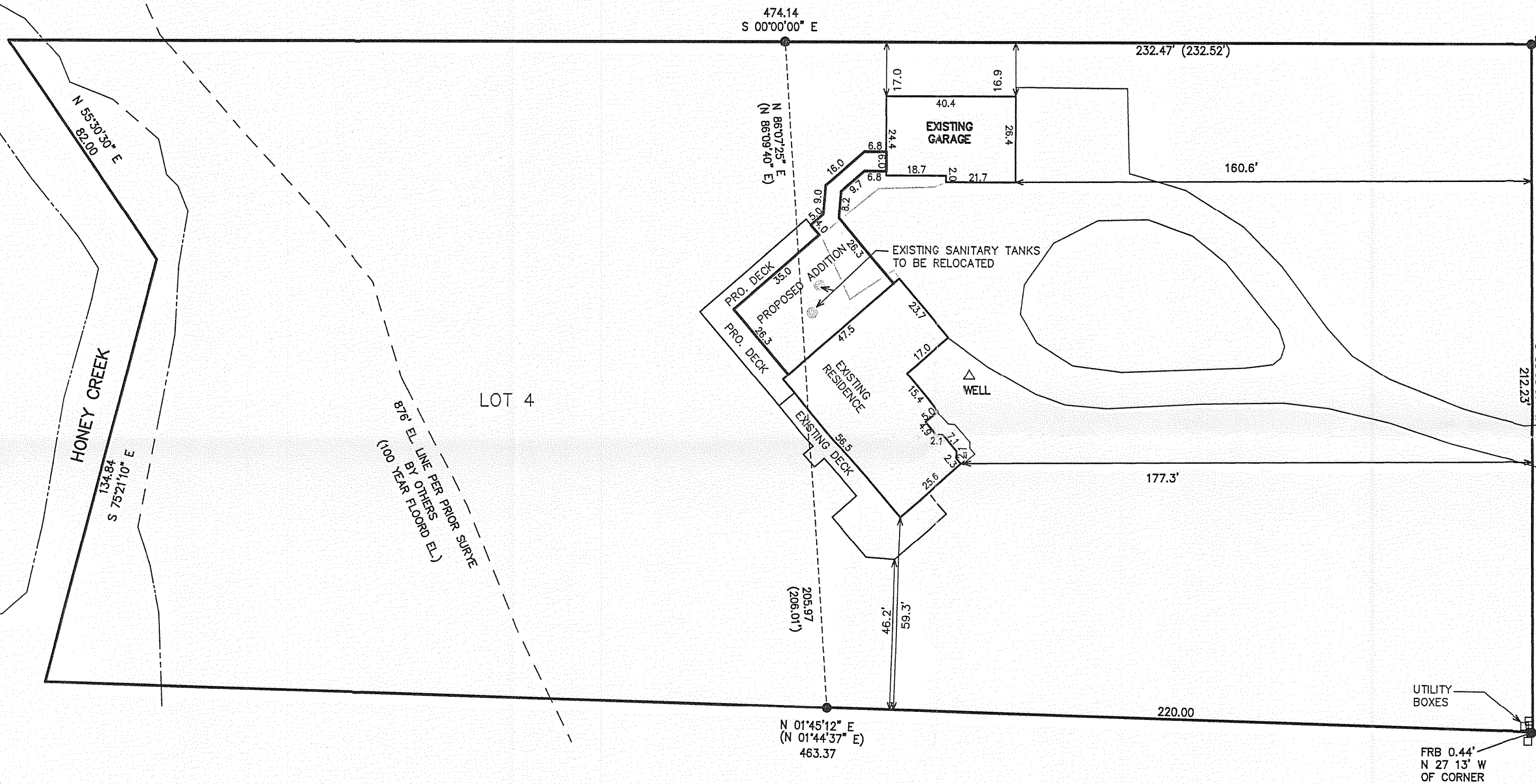

LEGEND

● = FOUND IRON REBAR STAKE
(XXX) = RECORDED AS

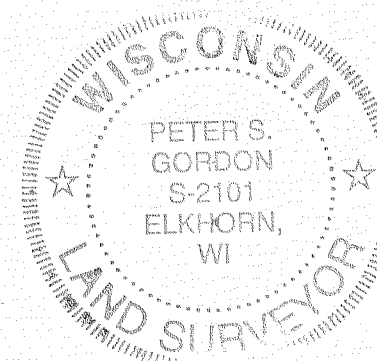
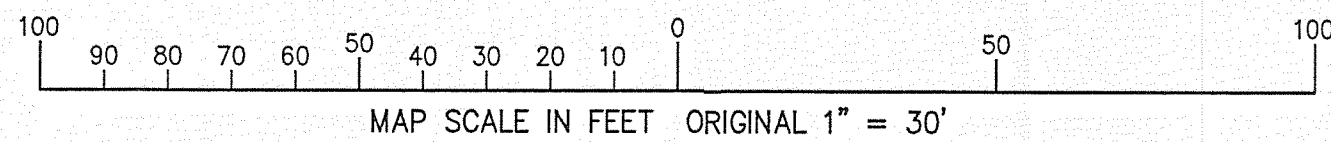

NOTE: COPIES OF THIS MAP TO WHICH THE FOLLOWING CERTIFICATE WILL APPLY SHOW SURVEYOR'S ORIGINAL SEAL AND SIGNATURE IN RED INK. COPIES BY ANY OTHER MEANS MAY HAVE ALTERATIONS WHICH DO NOT REPRESENT THE SURVEYOR'S WORK PRODUCT.

I HEREBY CERTIFY THAT THE ABOVE DESCRIBED PROPERTY HAS BEEN SURVEYED UNDER MY DIRECTION AND THAT THE ABOVE MAP IS A TRUE REPRESENTATION THEREOF AND SHOWS THE SIZE AND LOCATION OF THE PROPERTY AND ITS EXTERIOR BOUNDARIES. THIS SURVEY IS MADE FOR THE USE OF THE PRESENT OWNERS OF THE PROPERTY, AND ALSO THOSE WHO PURCHASE, MORTGAGE, OR GUARANTEE THE TITLE THERETO WITHIN ONE YEAR FROM THE DATE HEREOF.

DATED: APRIL 22, 2008

PETER S. GORDON R.L.S. 2101

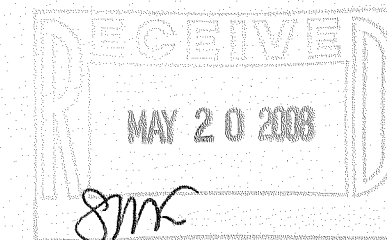

HSN-4

416-2342