

## of

An undivided one-half interest in: The North 1/2 of the Northwest 1/4 of Section 30, T4N, R16E, Town of LaGrange, Walworth County, Wisconsin, excepting therefrom Lot 1 of Certified Survey Map No. 3964.

Revised for:

A parcel of land located in the North 1/2 of the Northwest 1/4 of Section 30, Town 4 North, Range 16 East, Town of LaGrange, Walworth County, Wisconsin, described as follows: Begin at the Northwest Corner of said Section 30; thence North 89°31'20" East, along the North line of said Northwest 1/4 of Section 30 and the centerline of Kettle Moraine Road, 944.87 feet; thence South 0°28'40" East, 539.50 feet; thence North 89°31'20" East, 352.50 feet; thence South 0°28'40" East, 375.45 feet; thence South 89°23'22" West, along the South line of said Northwest 1/4 of Section 30, 308.19 feet; thence North 0°00'27" West, along the West line of said Northwest 1/4 of Section 30 and the centerline of McCabe Road, 1318.03 feet to the point of Beginning.

Said parcel contains 35.006 acres (1,524,881 sq.ft.) of land, more or less.

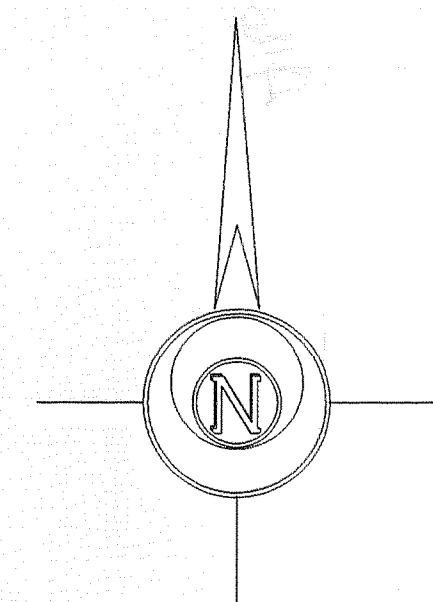

Bearings reference to the Wisconsin State Plane Coordinate System, South Zone

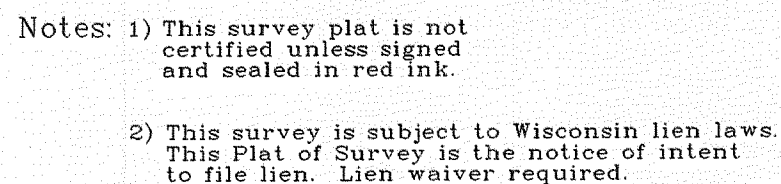

All rights reserved. No part of this survey plat may be reproduced or transmitted in any form by any means - graphic, electronic, or mechanical, including photocopying, tracing, or information storage and retrieval systems - without permission in writing from Douglas G. Olson, Jensen & Olson Land Surveying, LLC.

I hereby certify that I have surveyed the above described property and the map hereon attached to the best of my professional knowledge and belief and shows the size and location of the property, its exterior boundaries, the location and dimensions of all visible structures thereon, boundary lines, apparent easements and roadways and visible encroachments, if any.

I also state that I have no exclusive use of the present owners of property, and also those who purchase, mortgage or guarantee title thereto, within one year from the date hereof.

Douglas G. Olson  
Wisconsin Registered Land Surveyor - 2093

Scale in Feet  
1" = 100'

Jensen & Olson Land Surveying, LLC

## Legend

Sheet 1 of 1 Sheets.

Job Reference Number

2008 002

2008.002

Revisions: No. 1 – Proposed Parcels  
No. 2 – Proposed Revision to  
lands restricted by  
CSM 3964.