

PLAT OF SURVEY

LOTS 1-5, BLOCK 9, COOPER'S MID-LAKES SUBDIVISION together with the South 1/2 of that portion of Park Road lying adjacent to said Lots 1-5, Block 9, located in the Northwest 1/4 of Section 35, Town 4 North, Range 16 East, Town of LaGrange, Walworth County, Wisconsin.

Surveyed for: Jeff Auberger

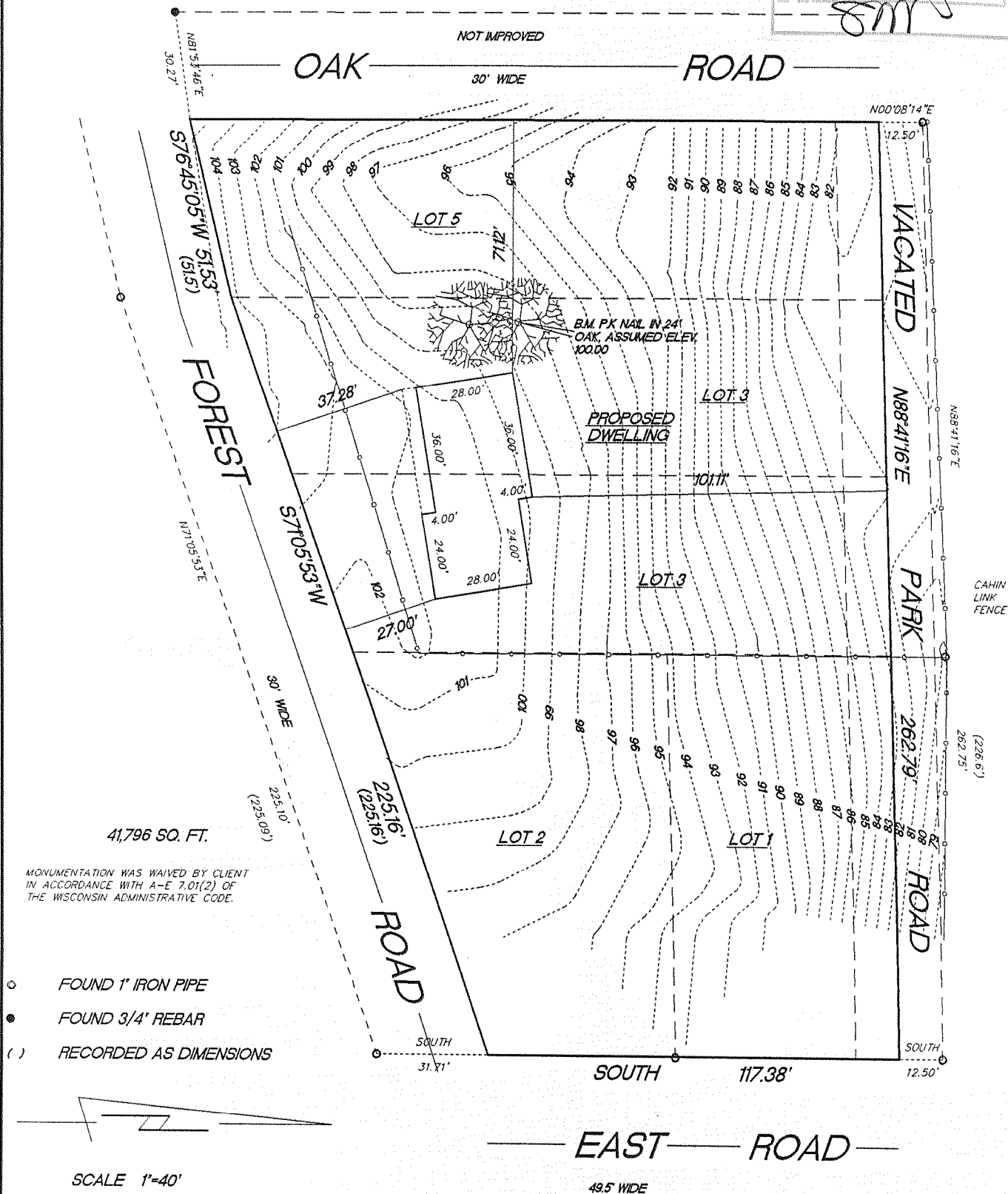
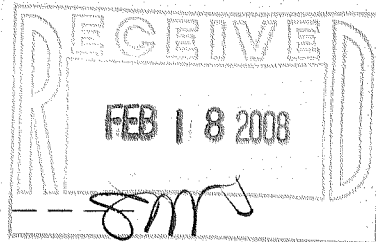

"I hereby certify that I have surveyed the above described property and that the above map is a true representation thereof and shows the size and location of the property, its exterior boundaries, the location of all visible structures and dimension of all principal buildings thereon, boundary fences, apparent easements, roadways and encroachments if any."

"This survey is made for the use of the present owners of the property, and also those who purchase, mortgage or guarantee the title thereto within one year from date hereof."

KETTLE MORaine SURVEYING INC
S75 W36245 Wilton Road
Eagle Wisconsin 53119
P.O. Box 357
(262) 594-3484

Terrance E. Pisarek R.L.S.

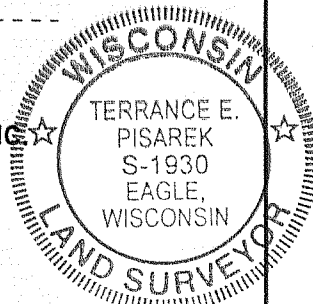

THIS IS NOT AN ORIGINAL SURVEY UNLESS THE SEAL IS RED.

11/13/07

DATE

TEP

FIELD WORK BY

TEP

DRAWN BY

07161

JOB NUMBER

HCO -19

4110-2330