

2005-011

Dunbar Estates Subdivision

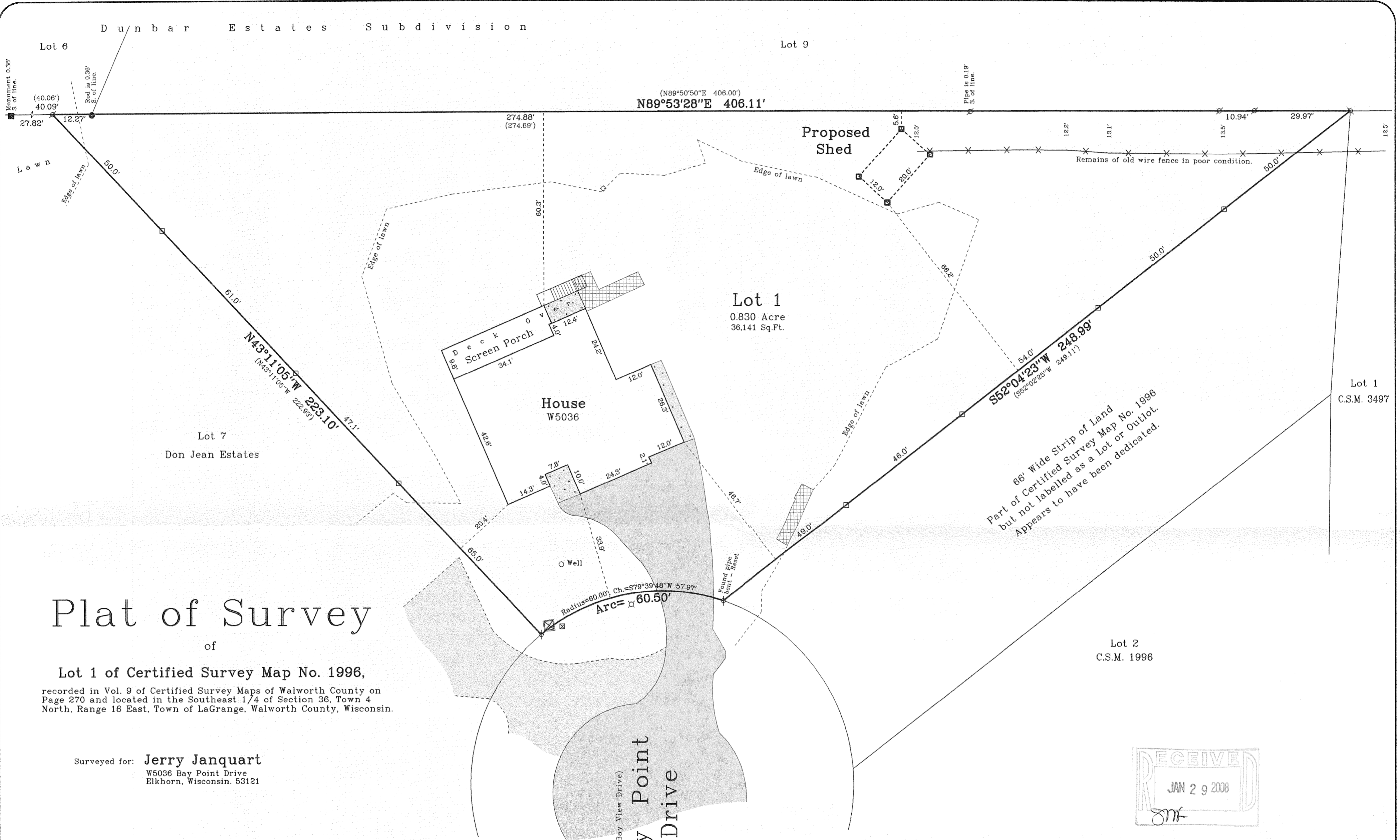

Plat of Survey

of
 Lot 1 of Certified Survey Map No. 1996,
 recorded in Vol. 9 of Certified Survey Maps of Walworth County on
 Page 270 and located in the Southeast 1/4 of Section 36, Town 4
 North, Range 16 East, Town of LaGrange, Walworth County, Wisconsin.

Surveyed for: **Jerry Janquart**
 W5036 Bay Point Drive
 Elkhorn, Wisconsin. 53121

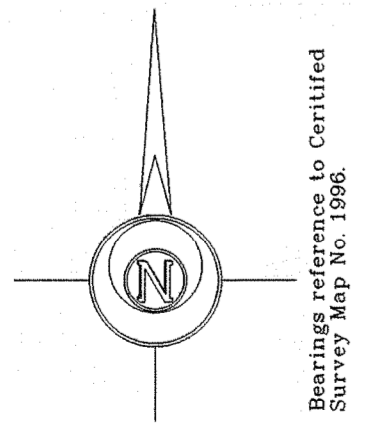

Bearing reference to Certified
 Survey Map No. 1996.



- Notes:
- 1) This survey plat is not certified unless signed and sealed in red ink.
 - 2) This survey is subject to Wisconsin lien laws. This Plat of Survey is the notice of intent to file lien. Lien waiver required.

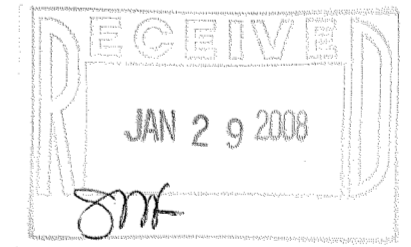

Copyright © 2007 by Jensen & Olson Land Surveying, LLC.

All rights reserved. No part of this survey plat may be reproduced or transmitted in any form by any means - graphic, electronic, or mechanical, including photocopying, tracing, or information storage and retrieval systems - without permission in writing from Douglas G. Olson, Jensen & Olson Land Surveying, LLC.

I, Douglas G. Olson, Wisconsin Registered Land Surveyor, do hereby certify that this survey was performed by me or under my direction in full compliance with the owner's/agent's instructions and Chapter A-E 7 of the Wisconsin Administrative Code "Minimum Standards for Property Surveys" and that this map is an accurate representation thereof to the best of my knowledge and belief.

Douglas G. Olson
 Wisconsin Registered Land Surveyor - 2093

Survey Date: September 12, 2007.
 Revisions:

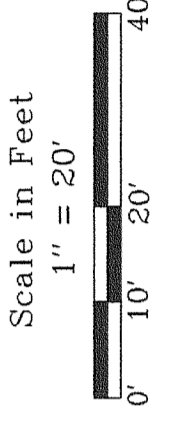

Jensen & Olson Land Surveying, LLC
 45 South Wisconsin Street P.O. Box 322
 Elkhorn, Wisconsin. 53121
 Telephone (262) 723-3434
 Facsimile (262) 723-8044

- Legend
- Found Concrete Monument
 - Found Iron Pipe
 - Found Iron Rod
 - Set Lath
 - Recorded Information
 - Survey Vert. or Control
 - Asphalt Surface
 - Concrete Surface
 - Patio Blocks
 - Set Wood Stake

Sheet 1 of 1 Sheets
 Job Reference Number
2007.122
 2007.122

HA1996-1

416-2328