

17586-0114

Lot 1
C.S.M. 3821

Tax Parcel
HLG 500011E

Plat of Survey

of

Lot 2 of Certified Survey Map No. 3366,

recorded in Vol. 19 of Certified Survey Maps of Walworth County on
Page 136 and located in the Southwest 1/4 of Section 5, Town 4
North, Range 16 East, Town of LaGrange, Walworth County, Wisconsin.

Surveyed for: **Joel & Earlene Donner**
W6716 Bluff Road
Whitewater, Wisconsin. 53190

Tax Parcel
HLG 500012

Lot 2
1.070 Acres
46,630 Sq.Ft.

Lot 2
C.S.M. 3821

Lot 6
Fairbluff Estates

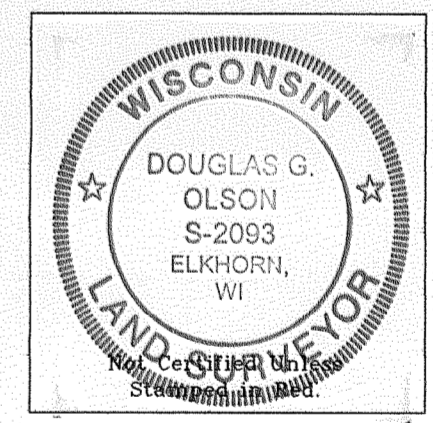
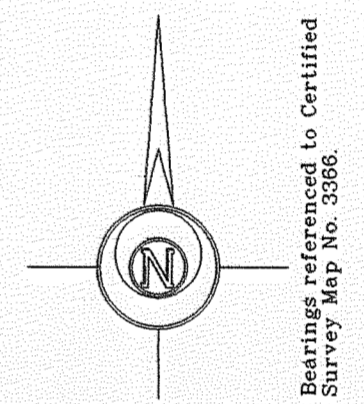

- Notes: 1) This survey plat is not certified unless signed and sealed in red ink.
- 2) This survey is subject to Wisconsin lien laws. This Plat of Survey is the notice of intent to file lien. Lien waiver required.

Copyright © 2007 by Jensen & Olson Land Surveying, LLC.

All rights reserved. No part of this survey plat may be reproduced or transmitted in any form by any means - graphic, electronic, or mechanical, including photocopying, tracing, or information storage and retrieval systems - without permission in writing from Douglas G. Olson, Jensen & Olson Land Surveying, LLC.

I, Douglas G. Olson, Wisconsin Registered Land Surveyor, do hereby certify that this survey was performed by me or under my direction in full compliance with the owner's/agent's instructions and Chapter A-E 7 of the Wisconsin Administrative Code "Minimum Standards for Property Surveys", and that this map is an accurate representation thereof to the best of my knowledge and belief.

Douglas G. Olson
Wisconsin Registered Land Surveyor - 2093

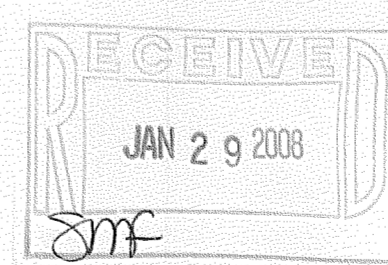

Survey Date: August 22, 2007.
Revisions: No. 1 - Proposed Garage

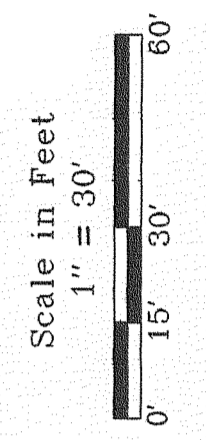

Jensen & Olson Land Surveying, LLC
45 South Wisconsin Street P.O. Box 322
Elkhorn, Wisconsin 53121
Telephone (262) 723-3434
Facsimile (262) 723-8044

- Legend
- Found Iron Pipe
 - Found Iron Rod
 - Recorded Information
 - Utility Pole
 - Concrete Cover
 - Asphalt Surface
 - Gravel Surface

Sheet 1 of 1 Sheets
Job Reference Number
2007.093
2007.093

HA 3366 -2

416-2327