

PREPARED FOR  
PAT BRZEZINSKI  
BEAR REALTY  
565 MILWAUKEE AVE.  
BURLINGTON WI. 53105

## PLAT OF SURVEY

-OF-

LOT 64 OF MARINER HILLS SUBDIVISION LOCATED  
IN SECTION 34, TOWN 2 NORTH, RANGE 16 EAST,  
LAGRANGE TOWNSHIP, WALWORTH COUNTY, WISCONSIN.

KROTT SURVEYING INC.

N3705 WILLOW BEND LANE  
LAKE GENEVA WI. 53147

PHONE # (262)248-3697  
FAX # (262)249-0639

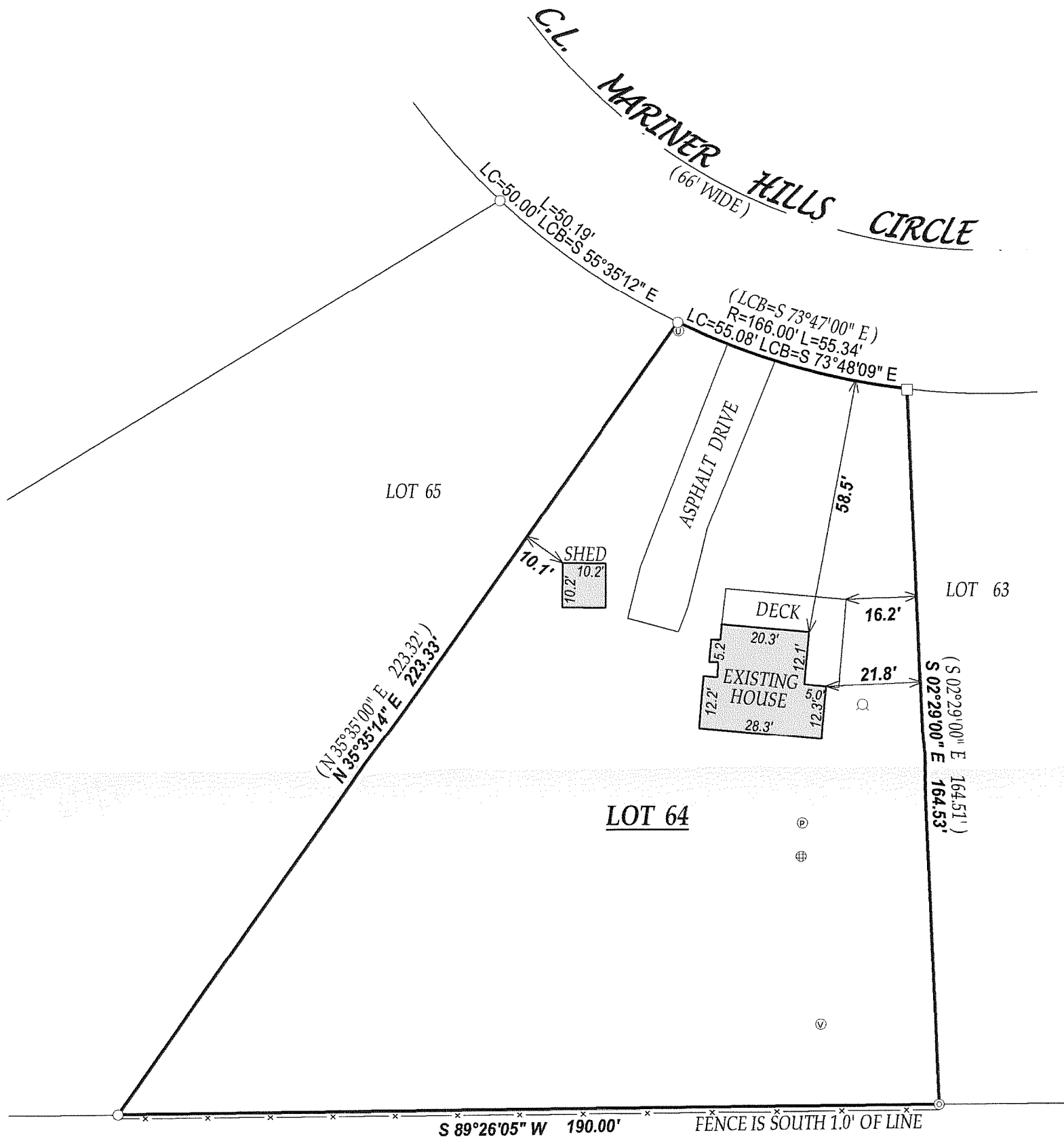

### LEGEND

- FOUND IRON PIPE
- FOUND IRON BAR
- ⊙ UTILITY PEDISTALS
- ⊙ WELL
- ⊙ FOUND 2" DIA. IRON PIPE
- ⊕ CONCRETE LID
- ⊕ 4" PLUG
- ⊕ VENT

(xx) RECORDED AS

JOB # 07-506 TAX ID # HMH00064  
DATED THIS THE 17th DAY OF OCTOBER 2007.

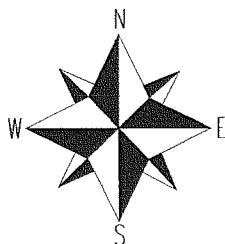
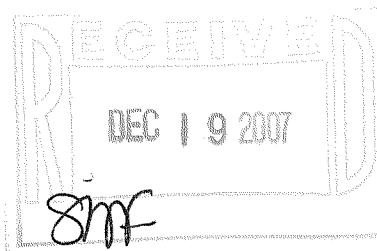

SCALE 1" = 30'

0 30 60 90 120

COMPARE LEGAL DESCRIPTION ABOVE AND DRAWING WITH DEED.  
FOR BUILDING RESTRICTIONS AND EASEMENTS NOT SHOWN, REFER  
TO DEED, ABSTRACT SOURCES AND LOCAL MUNICIPAL CODES. NOTIFY  
THE SURVEYOR IMMEDIATELY OF ANY DISCREPANCY.

"I hereby certify that I have surveyed the above described property and that  
the above map is a true representation thereof and shows the size and  
location of all visible structures, apparent easements and encroachments  
if any."

This survey is made for the present owners of the property, and those who  
purchase, mortgage, or guarantee the title thereto, within one year from  
the date hereof.



JOHN KROTT S - 2258  
Wisconsin Registered Land Surveyor  
(original if signed in red)

416-2317