

LAND-MARK SURVEYING
Mark L. Miritz

Wisconsin Registered Land Surveyor S-2582

N9330 Knuteson Drive
 Whitewater, WI 53190
 Phone: (262) 495-3284
 FAX : (262) 495-8421
 LAND-MARKSURVEYING.COM

PLAT OF SURVEY

**LOT 6 OF BLOCK 1 OF BAY VIEW MANOR SUBDIVISION,
 LOCATED IN SECTION 36, TOWN 4 NORTH, RANGE 16
 EAST, TOWN OF LAGRANGE, WALWORTH COUNTY,
 WISCONSIN.**

**OWNERS: MICHAEL D. SPREITZER
 KRISTEN D. SPREITZER
 W5171 BAY SHORE DR.
 ELKHORN, WI. 53121**

SEE BUILDER'S PLANS FOR COMPLETE DETAILS

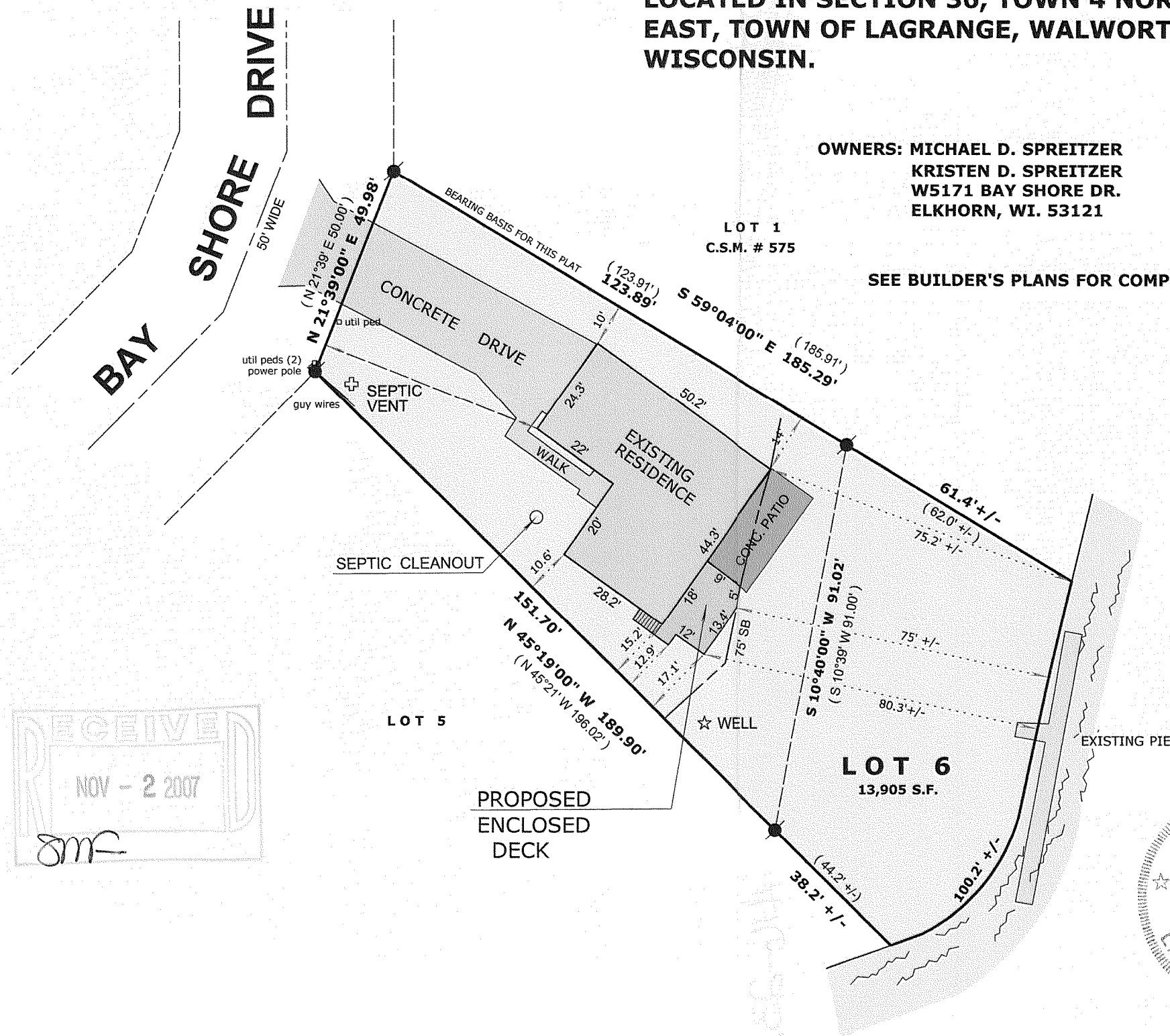
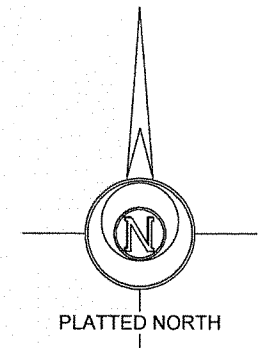

LEGEND

- FOUND IRON PIPE
- FOUND IRON ROD
- FOUND COUNTY MONUMENT
- FOUND CONCRETE MONUMENT
- CHISEL CUT IN CONCRETE
- SET IRON ROD, 24" LONG, WEIGHING 1.5 LBS./LINEAL FT., 3/4" DIA.
- (x x) RECORDED AS DIMENSION
- EXISTING FENCE

MILL LAKE
 STERLINGWORTH BAY

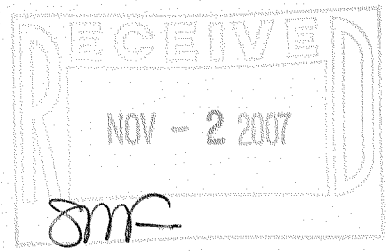

SCALE: 1" = 30 FEET

"I hereby certify that the above described property has been surveyed by me or under my direction and that the above map is a true representation thereof and shows the size and location of the property, its exterior boundaries, the location of all visible structures and dimensions of all principal buildings thereon, boundary fences, apparent easements, roadways and visible encroachments, if any."
 "This survey is made for the use of the present owners of the property, and also those who purchase, mortgage, or guarantee the title thereto within one year from date hereof."

Mark L. Miritz
MARK L. MIRITZ
 WISCONSIN REGISTERED
 LAND SURVEYOR S-2582

DATE: AUG. 28, 2007 JOB NO. 07.605

HB-6

416-2316