

# PLAT OF SURVEY

TOWN OF LA GRANGE, WALWORTH COUNTY, WISCONSIN

WORK ORDERED BY -  
CHARLES VAN DER BOSCH  
W5520 WHITETAIL TRAIL  
WHITEWATER, WI 53190

FARRIS, HANSEN & ASSOCIATES, INC.  
ENGINEERING - ARCHITECTURE - SURVEYING  
7 RIDGWAY COURT P.O. BOX 437  
ELKHORN, WISCONSIN 53121  
OFFICE: (262) 723-2098 FAX: (262) 723-5886

## REVISIONS

PROJECT NO.	7451
DATE:	10/04/2007
SHEET NO.	1 OF 1

## PLAT OF SURVEY

### LOT 2 OF CERTIFIED SURVEY MAP NO. 1279

LOCATED IN PART OF THE SW 1/4 OF SECTION 11, TOWN 4 NORTH,  
RANGE 16 EAST, WALWORTH COUNTY, WISCONSIN

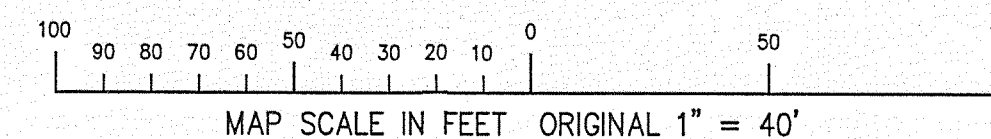
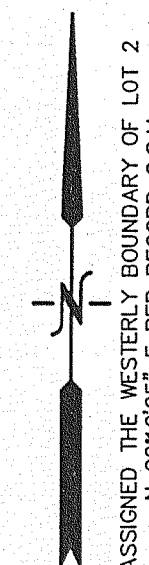

- LEGEND
- = FOUND IRON PIPE STAKE
  - ⊙ = WELL LOCATED
  - ▲ = SEPTIC LID LOCATED
  - △ = SEPTIC VENT LOCATED
  - = SEPTIC PLUG LOCATED
  - ⊞ = TRANSFORMER LOCATED
  - = TELEPHONE BOX LOCATED
  - \* = STAKE LOCATED
  - {xxx} = RECORDED AS

NOTE: COPIES OF THIS MAP TO WHICH THE FOLLOWING CERTIFICATE WILL APPLY SHOW THE SURVEYOR'S ORIGINAL SEAL AND SIGNATURE IN RED INK. COPIES BY ANY OTHER MEANS MAY HAVE ALTERATIONS WHICH DO NOT REPRESENT THE SURVEYOR'S WORK PRODUCT.

I HEREBY CERTIFY THAT THE ABOVE DESCRIBED PROPERTY HAS BEEN SURVEYED UNDER MY DIRECTION AND THAT THE ABOVE MAP IS A TRUE REPRESENTATION THEREOF AND SHOWS THE SIZE AND LOCATION OF THE PROPERTY AND ITS EXTERIOR BOUNDARIES. THIS SURVEY IS MADE FOR THE USE OF THE PRESENT OWNERS OF THE PROPERTY, AND ALSO THOSE WHO PURCHASE, MORTGAGE, OR GUARANTEE THE TITLE THERETO WITHIN ONE YEAR FROM THE DATE HEREOF.

DATED: 10/4/2007

PETER S. GORDON R.L.S. 2101

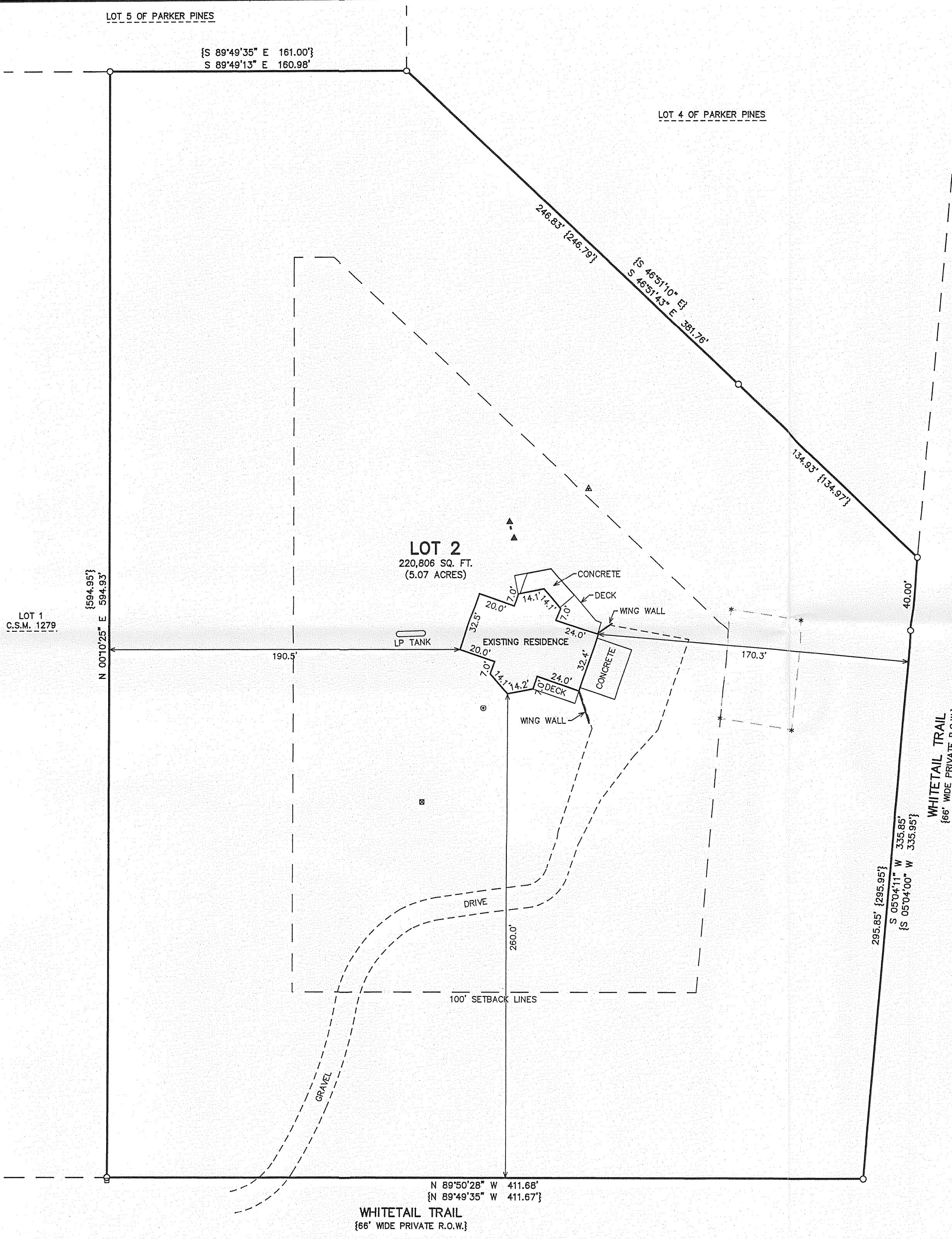
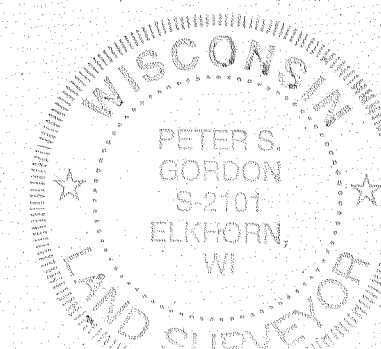

HA1279-2

416-2311