

PLAT OF SURVEY

LOT 10, CALI ACRES SUBDIVISION

LOCATED IN THE NE 1/4 OF THE SW 1/4 AND THE NW 1/4 OF THE SW 1/4
AND THE SW 1/4 OF THE SW 1/4 AND THE SE 1/4 OF THE SW 1/4 OF
SECTION 35, T4N, R16E, TOWN OF LAGRANGE
WALWORTH COUNTY, WISCONSIN

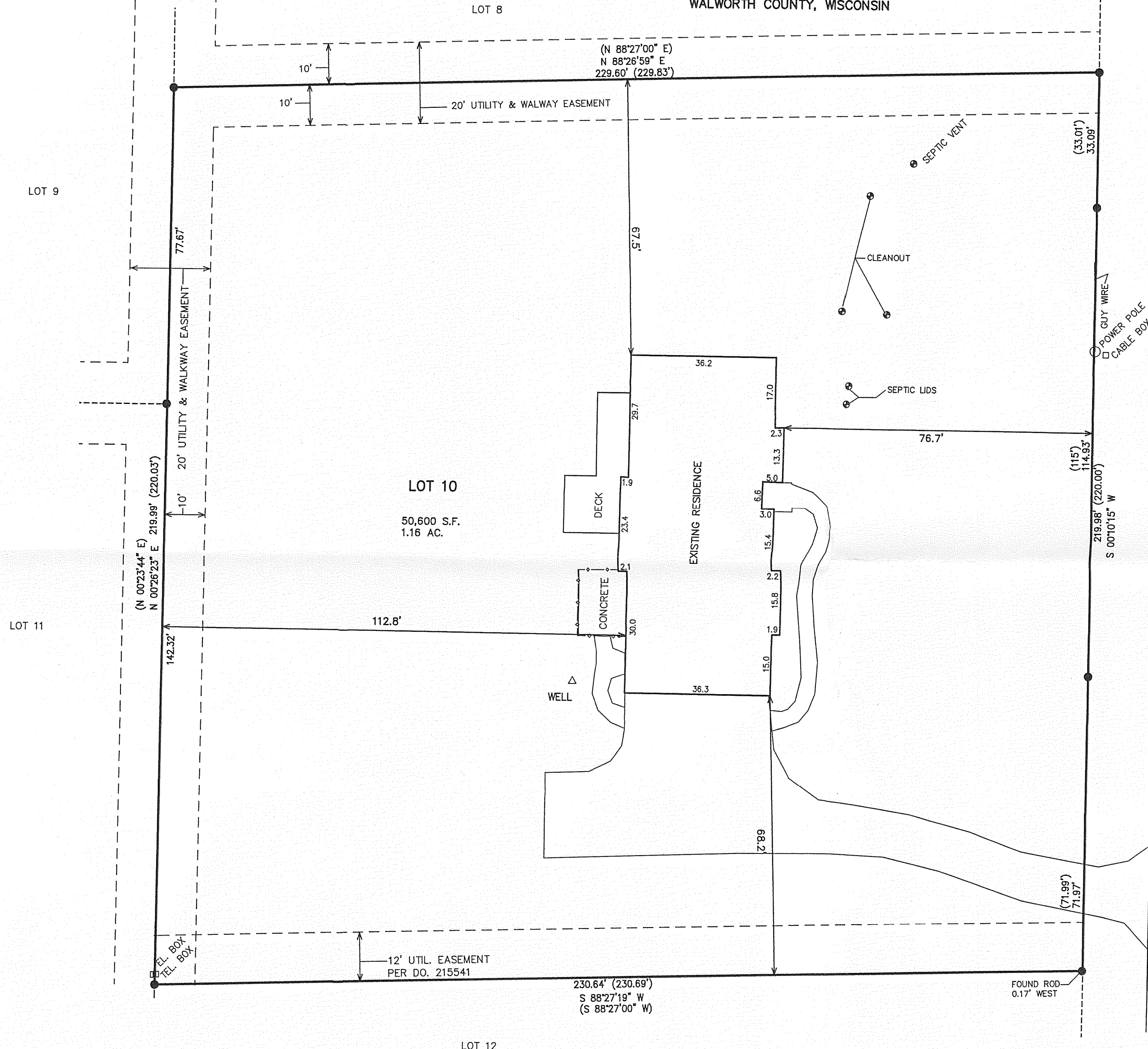

LOST NATION DRIVE
(49.5' WIDE)

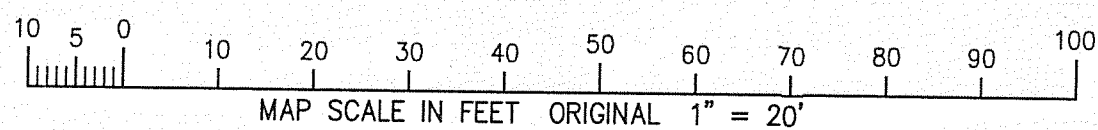
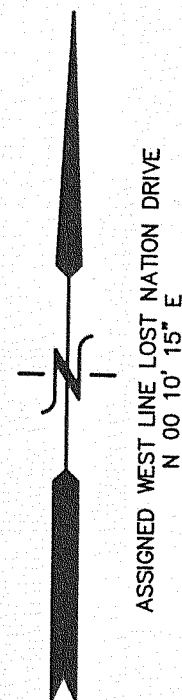

LEGEND
● = FOUND IRON REBAR STAKE
(xxx) = RECORDED AS



NOTE: COPIES OF THIS MAP TO WHICH THE FOLLOWING CERTIFICATE WILL APPLY SHOW SURVEYOR'S ORIGINAL SEAL AND SIGNATURE IN RED INK. COPIES BY ANY OTHER MEANS MAY HAVE ALTERATIONS WHICH DO NOT REPRESENT THE SURVEYOR'S WORK PRODUCT.

I HEREBY CERTIFY THAT THE ABOVE DESCRIBED PROPERTY HAS BEEN SURVEYED UNDER MY DIRECTION AND THAT THE ABOVE MAP IS A TRUE REPRESENTATION THEREOF AND SHOWS THE SIZE AND LOCATION OF THE PROPERTY, ITS EXTERIOR BOUNDARIES, THE LOCATION OF ALL VISIBLE STRUCTURES, AND DIMENSIONS OF ALL PRINCIPLE BUILDINGS THEREON, BOUNDARY FENCES, APPARENT EASEMENTS, ROADWAYS, AND VISIBLE ENCROACHMENTS, IF ANY. THIS SURVEY IS MADE FOR THE USE OF THE PRESENT OWNERS OF THE PROPERTY, AND ALSO THOSE WHO PURCHASE, MORTGAGE, OR GUARANTEE THE TITLE THERETO WITHIN ONE YEAR FROM THE DATE HEREOF.

DATED: OCTOBER 15, 2007

Peter S. Gordon
PETER S. GORDON R.L.S. 2101

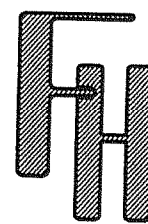
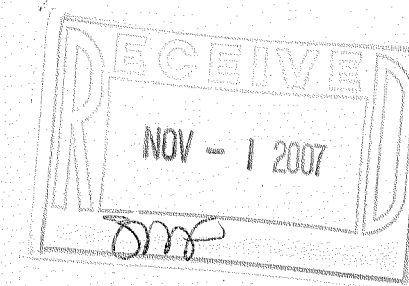

WORK ORDERED BY:
DENNIS CARNES
751 GENEVA PARKWAY
LAKE GENEVA, WI 53147

FARRIS, HANSEN & ASSOCIATES, INC.
ENGINEERING - ARCHITECTURE - SURVEYING
7 RIDGWAY COURT P.O. BOX 437
ELKHORN, WISCONSIN 53121
OFFICE: (262) 723-2098 FAX: (262) 723-5886

REVISIONS

PROJECT NO.
7456
DATE:
10-15-2007
SHEET NO.
1 OF 1

416-2310