

# ABELL SURVEYING & MAPPING

1140 SEQUOIA STREET • DELAVAN, WISCONSIN 53115  
262-728-6737

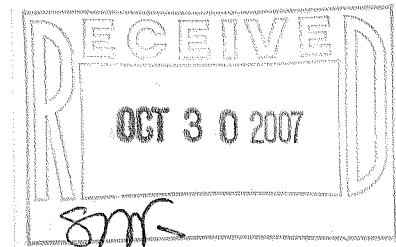

MARINER HILLS CIRCLE

LOT 28

(N 41°10' E 79°01')  
CH+N 41°13'53" E 78°84'  
A=78.98' R=377.92'

GRAVEL DRIVE

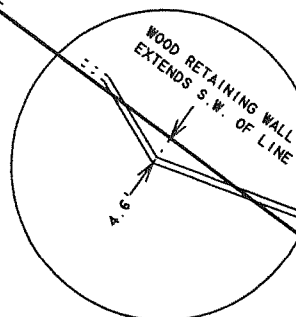

SEE SHEET 2 OF 2 SHEETS FOR DETAIL

(N 53°34' W

VENT PIPE  
S.W. OF LINE  
262.52'

WELL

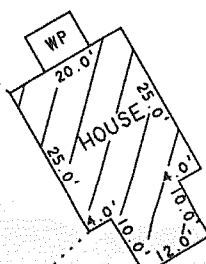

LOT 30

LOT 29  
AREA 0.59 ACRES

## PLAT OF SURVEY OF

LOT 29, MARINER HILLS, LOCATED IN T4N, R16E  
TOWN OF LA GRANGE, WALWORTH COUNTY, WISCONSIN.

NOTE: BEARINGS ARE REFERENCED TO THE  
RECORDED SUBDIVISION PLAT.

N



SCALE 1"=30'

## LEGEND

- - IRON ROD FOUND
- - UTILITY PEDS
- WP - WOOD PORCH
- ( ) - RECORDED AS

I HEREBY CERTIFY THAT I HAVE SURVEYED THE ABOVE DESCRIBED PROPERTY AND THAT THE ABOVE MAP IS A TRUE REPRESENTATION THEREOF AND SHOWS THE SIZE AND LOCATION OF THE PROPERTY, ITS EXTERIOR BOUNDARIES, THE LOCATION OF ALL VISIBLE STRUCTURES AND DIMENSIONS OF ALL PRINCIPAL BUILDINGS THEREON, BOUNDARY FENCES, APPARENT EASEMENTS, ROADWAYS AND VISIBLE ENCROACHMENTS, IF ANY, TO THE BEST OF MY KNOWLEDGE AND BELIEF.

THIS SURVEY IS MADE FOR THE USE OF THE PRESENT OWNERS OF THE PROPERTY, AND ALSO THOSE WHO PURCHASE, MORTGAGE, OR GUARANTEE THE TITLE THERETO WITHIN ONE (1) YEAR FROM DATE HEREON.

*David F. Abell*

DAVID F. ABELL  
WISCONSIN REGISTERED LAND SURVEYOR, S-1596

ORDERED BY: THE RAULAND AGENCY  
P.O. BOX 159  
WALWORTH, WI. 53184

September 10, 2007

DATE JOB NUMBER - 93290C  
NOTE: THIS IS NOT A CERTIFIED COPY UNLESS SEALED.

HM4-29

416-2304

HOBB-JWA

ABELL  
SURVEYING & MAPPING  
1140 SEQUOIA STREET • DELAVAN, WISCONSIN 53115  
262-728-6737

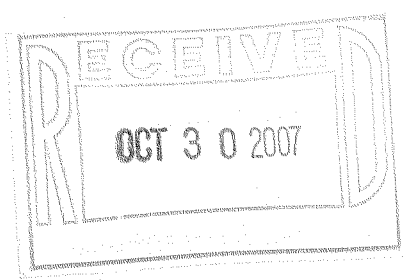
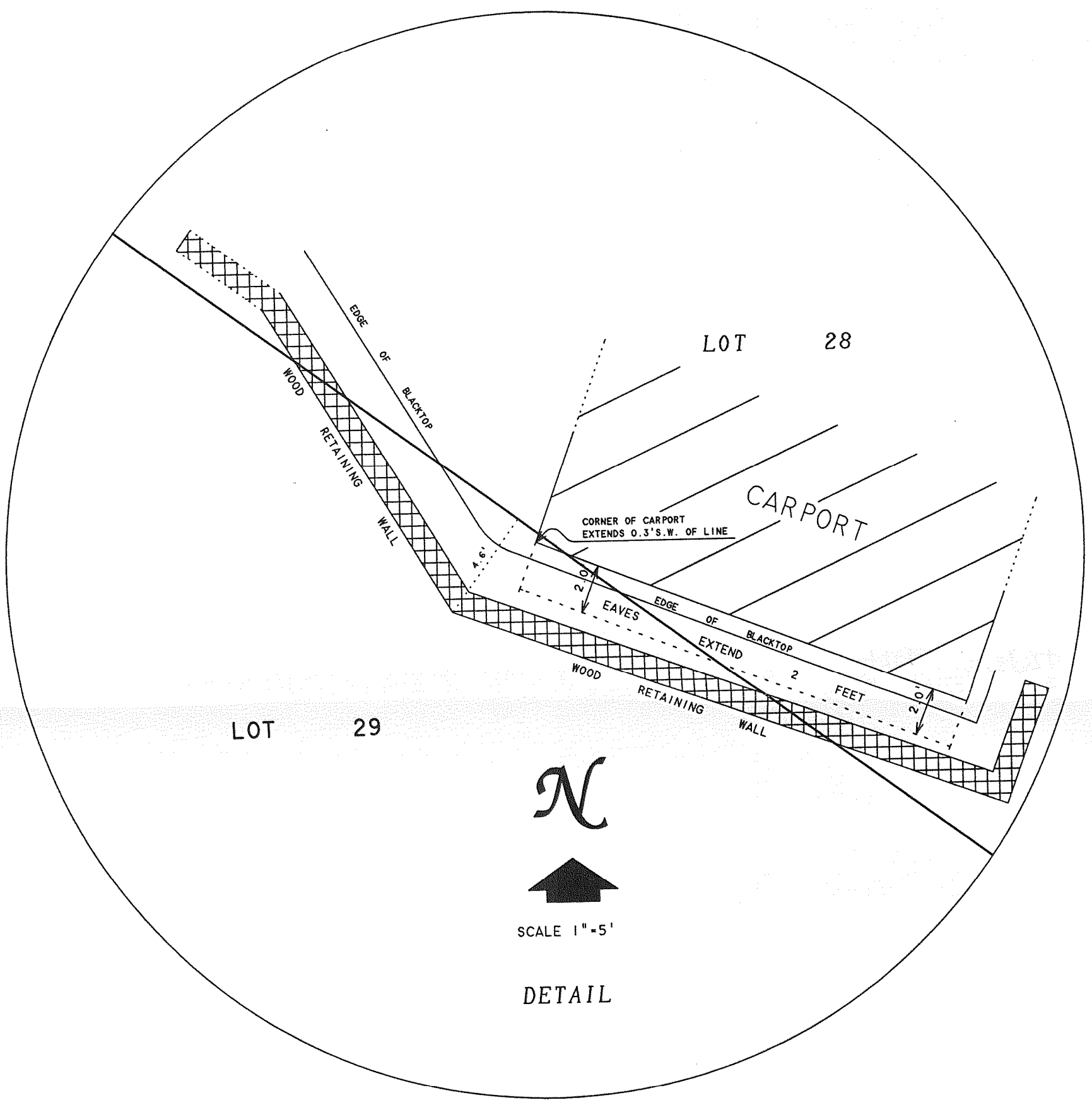

*David F. Abell*

DAVID F. ABELL  
WISCONSIN REGISTERED LAND SURVEYOR. S-1596

*September 10, 2007*

DATE: *September 10, 2007* JOB NUMBER - 93290D  
NOTE: THIS IS NOT A CERTIFIED COPY UNLESS SEALED.