

CHS-014

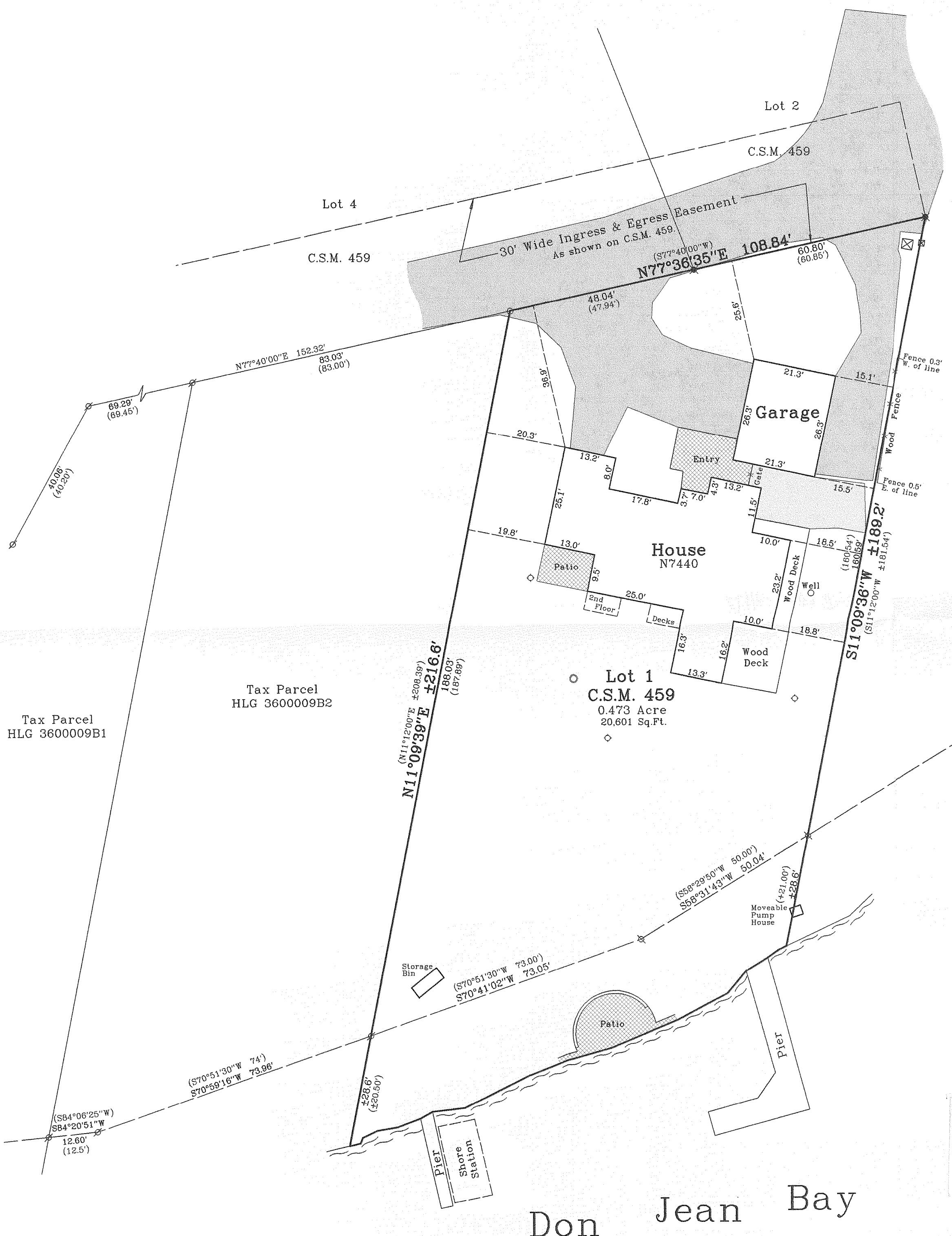

Plat of Survey

Lot 1 of Certified Survey Map No. 459

recorded in Vol. 2 of Certified Survey Maps of Walworth County on Page 265 and located in the Southwest 1/4 of Section 36, Town 4 North, Range 16 East, Town of LaGrange, Walworth County, Wisconsin.

Surveyed for: **Ellen Stey**
N7440 Country Club Drive
Elkhorn, Wisconsin. 53121

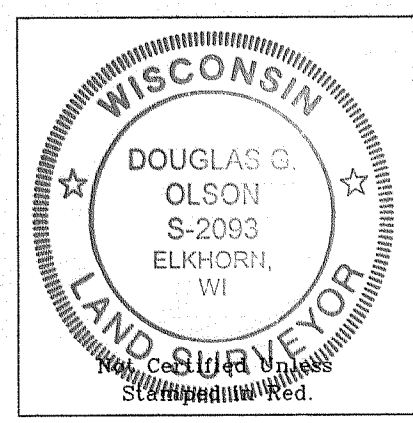
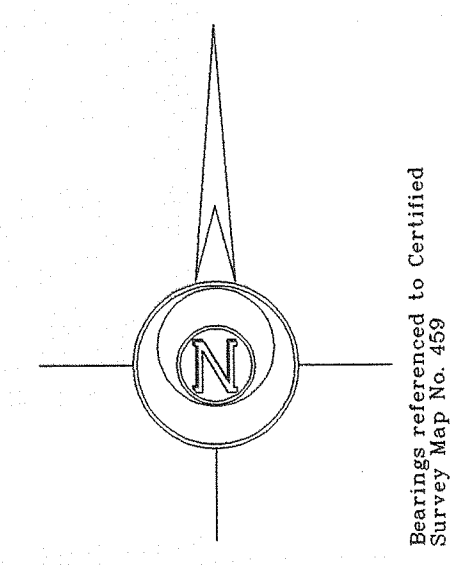

- Notes: 1) This survey plat is not certified unless signed and sealed in red ink.
- 2) This survey is subject to Wisconsin lien laws. This Plat of Survey is the notice of intent to file lien. Lien waiver required.

Copyright © 2007 by Jensen & Olson Land Surveying, LLC.

All rights reserved. No part of this survey plat may be reproduced or transmitted in any form by any means - graphic, electronic, or mechanical, including photocopying, tracing, or information storage and retrieval systems - without permission in writing from Douglas G. Olson, Jensen & Olson Land Surveying, LLC.

I, Douglas G. Olson, Wisconsin Registered Land Surveyor, do hereby certify that this survey was performed by me or under my direction in full compliance with the owner's/agent's instructions and Chapter A-E 7 of the Wisconsin Administrative Code "Minimum Standards for Property Surveys", and that this map is an accurate representation thereof to the best of my knowledge and belief.

Douglas G. Olson
Wisconsin Registered Land Surveyor - 2093

Survey Date: March 13, 2007.
Revisions:

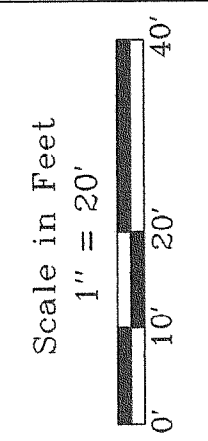

Jensen & Olson Land Surveying, LLC
45 South Wisconsin Street
P.O. Box 322
Elkhorn, Wisconsin. 53121
Telephone (262) 723-3434
Facsimile (262) 723-8044

- Legend
- Found Iron Pipe
 - Found R.R. Spike
 - Found P.K. Nail
 - Recorded Information
 - Concrete Cover
 - Control Valve
 - Asphalt Surface
 - Concrete Surface
 - Stone

Sheet 1 of 1 Sheets
Job Reference Number
2007.018
2007.018

HA 459-1

416-2290