

ABELL SURVEYING & MAPPING

1140 SEQUOIA STREET • DELAVAN, WISCONSIN 53115
262-728-6737

UNIT 98

UNIT 91

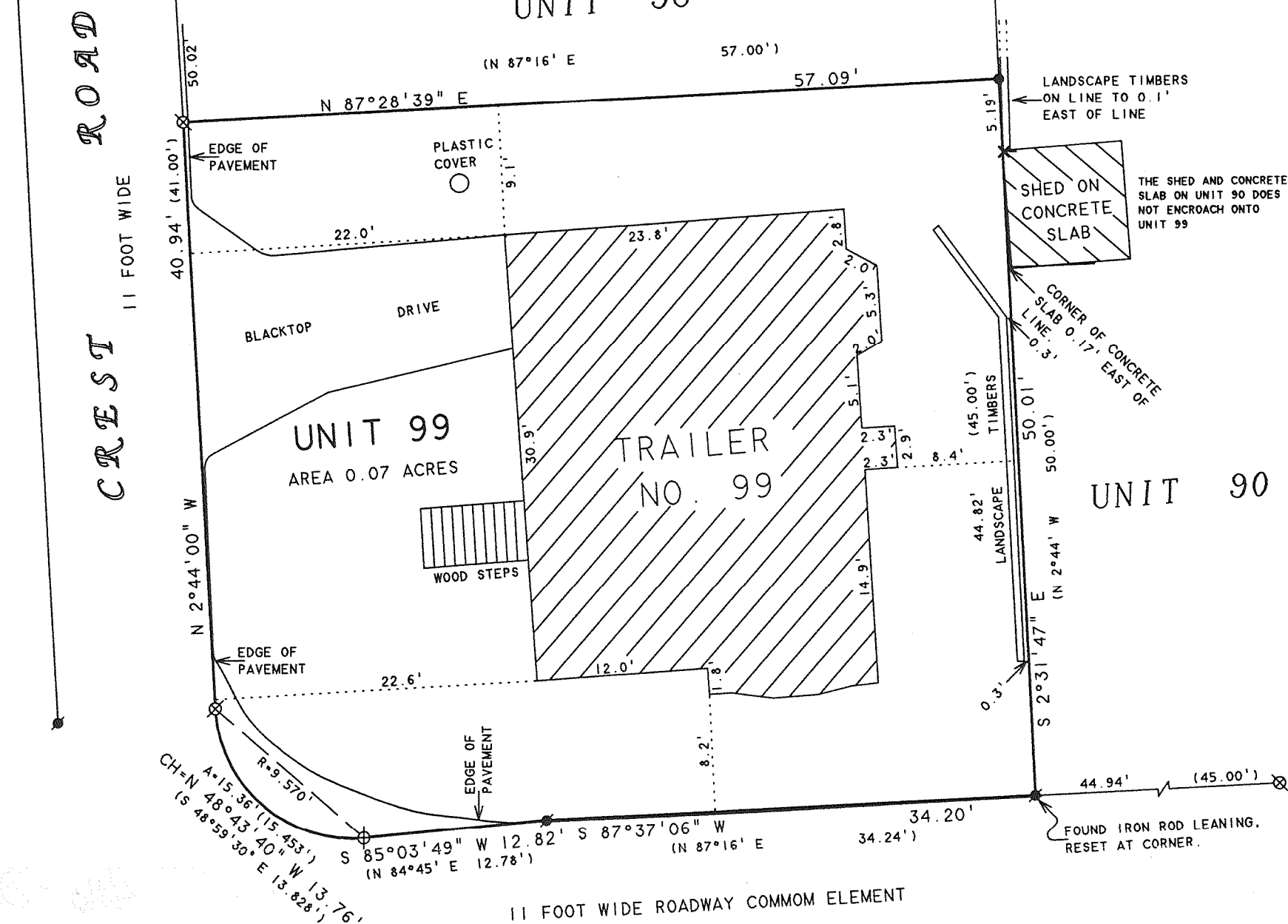

PLAT OF SURVEY OF

NOTE: BEARINGS ARE REFERENCED TO THE
RECORDED CONDOMINIUM PLAT.

UNIT 99 OF LAUDERDALE SHORES A RECREATIONAL VEHICLE
CONDOMINIUM LOCATED IN THE NORTHWEST 1/4 OF SECTION 25,
T4N, R16E, WALWORTH COUNTY, WISCONSIN.

N



SCALE 1"=10'

LEGEND

- -IRON ROD FOUND
- ⊗ -RAILROAD SPIKE IN BLACKTOP ROADWAY FOUND
- ✕ -CROSS CUT IN CONCRETE FOUND
- -LARGE NAIL FOUND
- () -RECORDED AS

REVISED DATE: APRIL 3, 2007
REVISED TO SHOW REMOVAL OF
ENCROACHING CONCRETE SLAB ONTO
UNIT 99 AND RESETTING OF IRON
ROD AT SOUTHEAST PROPERTY CORNER.

ORDERED BY: PAUL SAMPSON
923 CROOKED STICK COURT
CRYSTAL LAKE, IL 60014

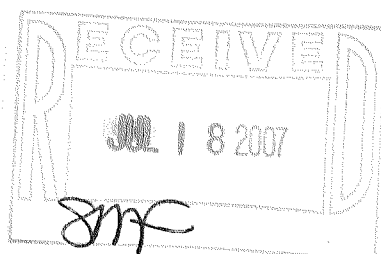

I HEREBY CERTIFY THAT I HAVE SURVEYED THE ABOVE DESCRIBED PROPERTY AND THAT THE
ABOVE MAP IS A TRUE REPRESENTATION THEREOF AND SHOWS THE SIZE AND LOCATION OF
THE PROPERTY, ITS EXTERIOR BOUNDARIES, THE LOCATION OF ALL VISIBLE STRUCTURES
AND DIMENSIONS OF ALL PRINCIPAL BUILDINGS THEREON, BOUNDARY FENCES, APPARENT
EASEMENTS, ROADWAYS AND VISIBLE ENCROACHMENTS, IF ANY, TO THE BEST OF MY
KNOWLEDGE AND BELIEF.

THIS SURVEY IS MADE FOR THE USE OF THE PRESENT OWNERS OF THE PROPERTY, AND ALSO
THOSE WHO PURCHASE, MORTGAGE, OR GUARANTEE THE TITLE THERETO WITHIN ONE (1) YEAR
FROM DATE HEREON.

David F. Abell

DAVID F. ABELL
WISCONSIN REGISTERED LAND SURVEYOR, S-1596

March 29, 2007

DATE: JOB NUMBER - 07016A
NOTE: THIS IS NOT A CERTIFIED COPY UNLESS SEALED.

HLAS-99

416-2279