

PREPARED FOR:
PREMIER HOMES
C/O: ERIC GOSTOMSKI
27 S BROAD ST.
ELKHORN, WI 53121

PLAT OF SURVEY

-OF-

PATHFINDER SURVEYING INC.
W2888 KRUEGER ROAD, UNIT "D"
LAKE GENEVA, WI, 53147
262-248-3697

LOT 8 OF CALI ACRES SUBDIVISION, LOCATED IN THE SOUTHWEST 1/4 OF
SECTION 35, TOWN 4 NORTH, RANGE 16 EAST, WALWORTH COUNTY,
WISCONSIN.

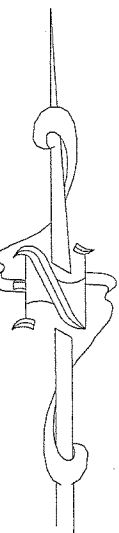
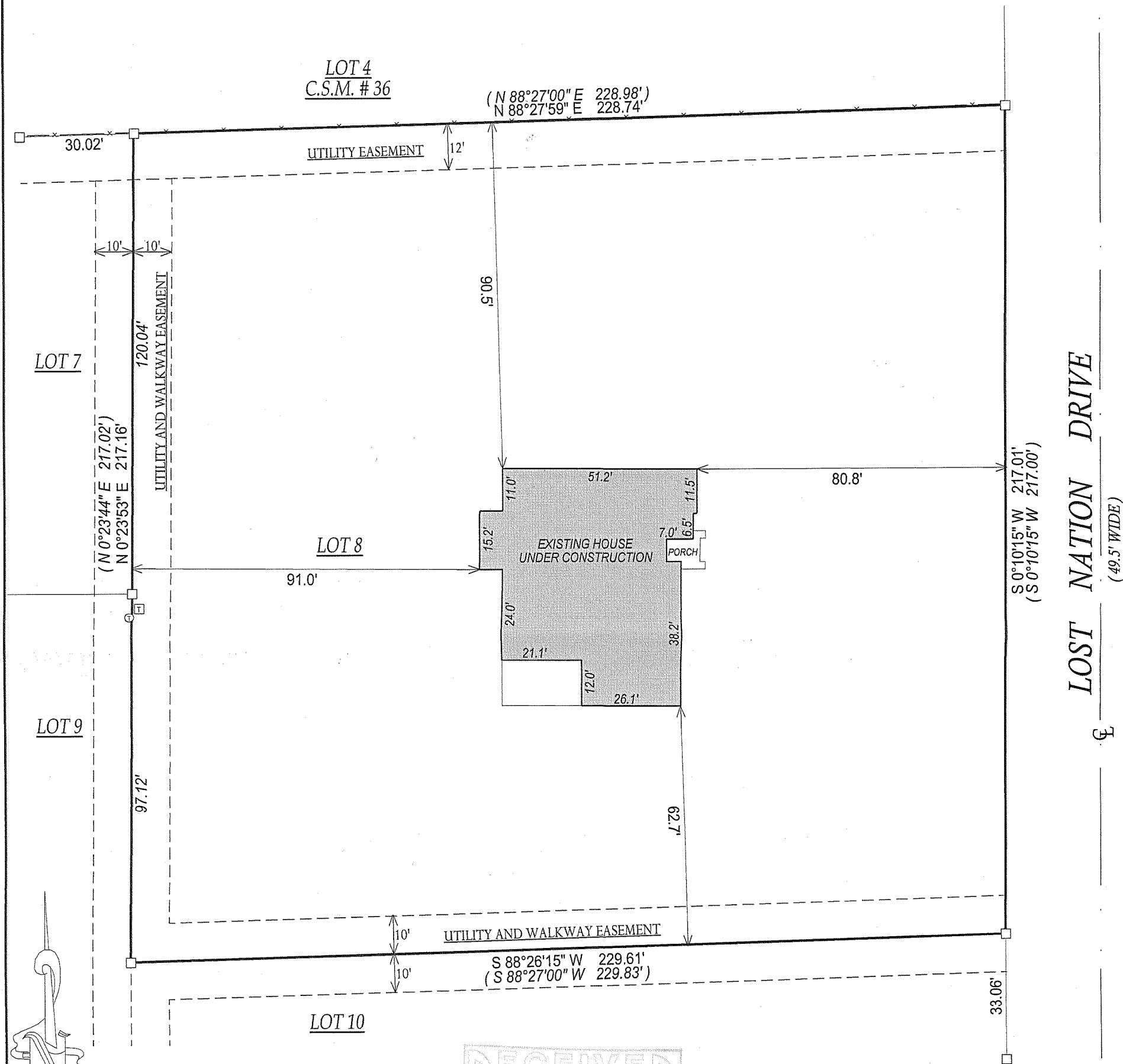

- () = RECORDED AS
- ⊕ = TELEPHONE PEDESTAL
- ⊞ = ELECTRICAL TRANSFORMER
- = FOUND IRON BAR
- = FOUND IRON PIPE
- = SET IRON PIPE
- = SET IRON BAR

SCALE: 1" = 30'

JOB #: 06-589PH

TAX ID #: HC 00008

NOTE: BASIS OF BEARING IS RECORD PLAT.

COMPARE LEGAL DESCRIPTION ABOVE AND DRAWING WITH DEED. FOR BUILDING RESTRICTIONS AND
EASEMENTS NOT SHOWN, REFER TO DEED, ABSTRACT SOURCES AND LOCAL MUNICIPAL CODES. NOTIFY
THE SURVEYOR IMMEDIATELY OF ANY DISCREPANCY.

"I hereby certify that the above described property was surveyed under
my supervision and that the above map, to the best of my knowledge and
belief, is a true representation thereof and shows the size and location of
all visible structures, apparent easements and encroachments if any."
This survey is made for the present owners of the property, and those
who purchase, mortgage, or guarantee the title thereto, within one year
from the date hereof.

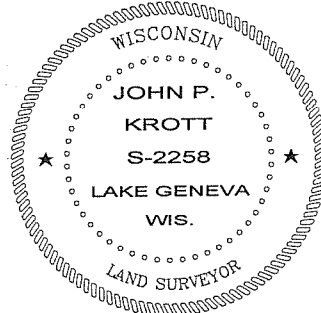
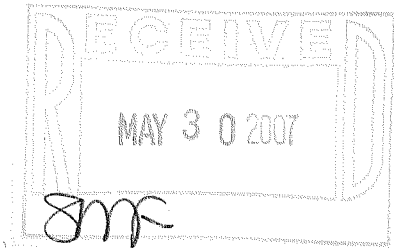

DATE OF LAST REVISION: 04-16-07
REVISED 1-12-07

John P. Krott
JOHN KROTT S - 2258
Wisconsin Registered Land Surveyor
(original if signed in red)

DATED THE 9th DAY OF JANUARY, 2007.

416-22609