

BOUNDARY & TOPOGRAPHIC SURVEY LOT 20 OAK PARK SUBDIVISION

LOCATED IN THE SE 1/4 SEC. 26,
TOWN 4 NORTH, RANGE 16 EAST
WALWORTH COUNTY, WISCONSIN

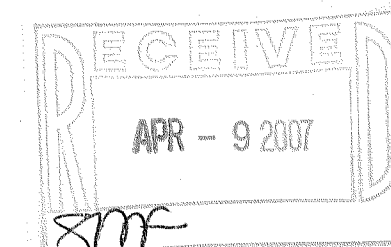

LEGEND
○ = FOUND IRON PIPE STAKE
● = FOUND IRON REBAR STAKE
(xxx) = RECORDED AS
AREA = 10,885 S.F. (0.25 AC.)



NOTE: COPIES OF THIS MAP TO WHICH THE FOLLOWING CERTIFICATE WILL APPLY SHOW
SURVEYOR'S ORIGINAL SEAL AND SIGNATURE IN RED INK. COPIES BY ANY OTHER MEANS
MAY HAVE ALTERATIONS WHICH DO NOT REPRESENT THE SURVEYOR'S WORK PRODUCT.

I HEREBY CERTIFY THAT THE ABOVE DESCRIBED PROPERTY HAS BEEN SURVEYED UNDER MY
DIRECTION AND THAT THE ABOVE MAP IS A TRUE REPRESENTATION THEREOF AND SHOWS THE
SIZE AND LOCATION OF THE PROPERTY AND ITS EXTERIOR BOUNDARIES. THIS SURVEY IS
MADE FOR THE USE OF THE PRESENT OWNERS OF THE PROPERTY, AND ALSO THOSE WHO
PURCHASE, MORTGAGE, OR GUARANTEE THE TITLE THERETO WITHIN ONE YEAR FROM THE DATE
HEREOF.

DATED: MARCH 2, 2007

PETER S. GORDON R.L.S. 2101

WORK ORDER BY
THELEN TOTAL CONSTRUCTION
PO BOX 17
ELKHORN, WI. 53121

FARRIS, HANSEN & ASSOCIATES, INC.
ENGINEERING - ARCHITECTURE - SURVEYING
7 RIDGWAY COURT P.O. BOX 437
ELKHORN, WISCONSIN 53121
OFFICE: (262) 723-2098 FAX: (262) 723-5886

REVISIONS

PROJECT NO.
7231
DATE:
02-28-06
SHEET NO.
1 OF 1

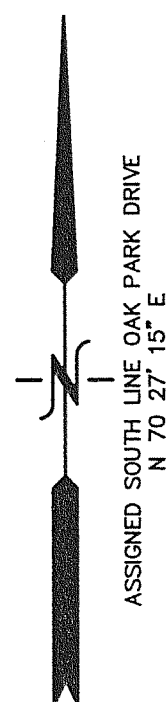

100 YEAR FLOOD ELEV.=886'
(RUNS JUST ABOVE EXISTING SHORELINE)
PER FIRM MAP PANEL NUMBER 550462 0020 B DATED AUGUST 15, 1983

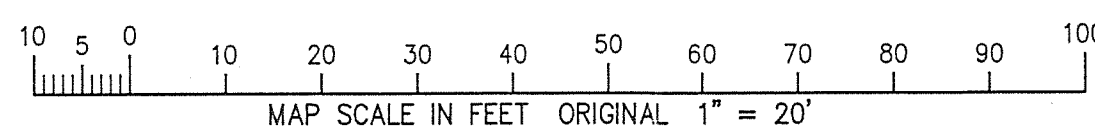

ROUGH SHORELINE LOCATION
10' OF SNOW ON GROUND ON DATE OF SURVEY

62' ALONG THE SHORE
MIDDLE LAKE
LAKE ELEV.=884.3'

3/5/2007 X:\Projects\7231\DCAD\TOPO

HOP-17

416-2263