

ABELL SURVEYING & MAPPING

1140 SEQUOIA STREET • DELAVAN, WISCONSIN 53115
262-728-6737

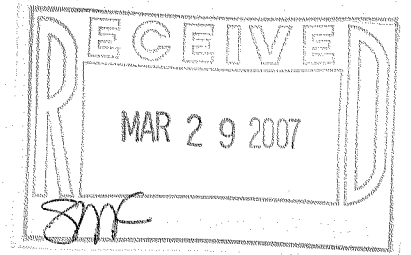

NOTE: BEARINGS ARE REFERENCED TO THE
RECORDED SUBDIVISION PLAT.

N



SCALE 1"=30'

LEGEND

- - IRON ROD FOUND
- - IRON BAR FOUND
- - UTILITY PEDS.
- () - RECORDED AS

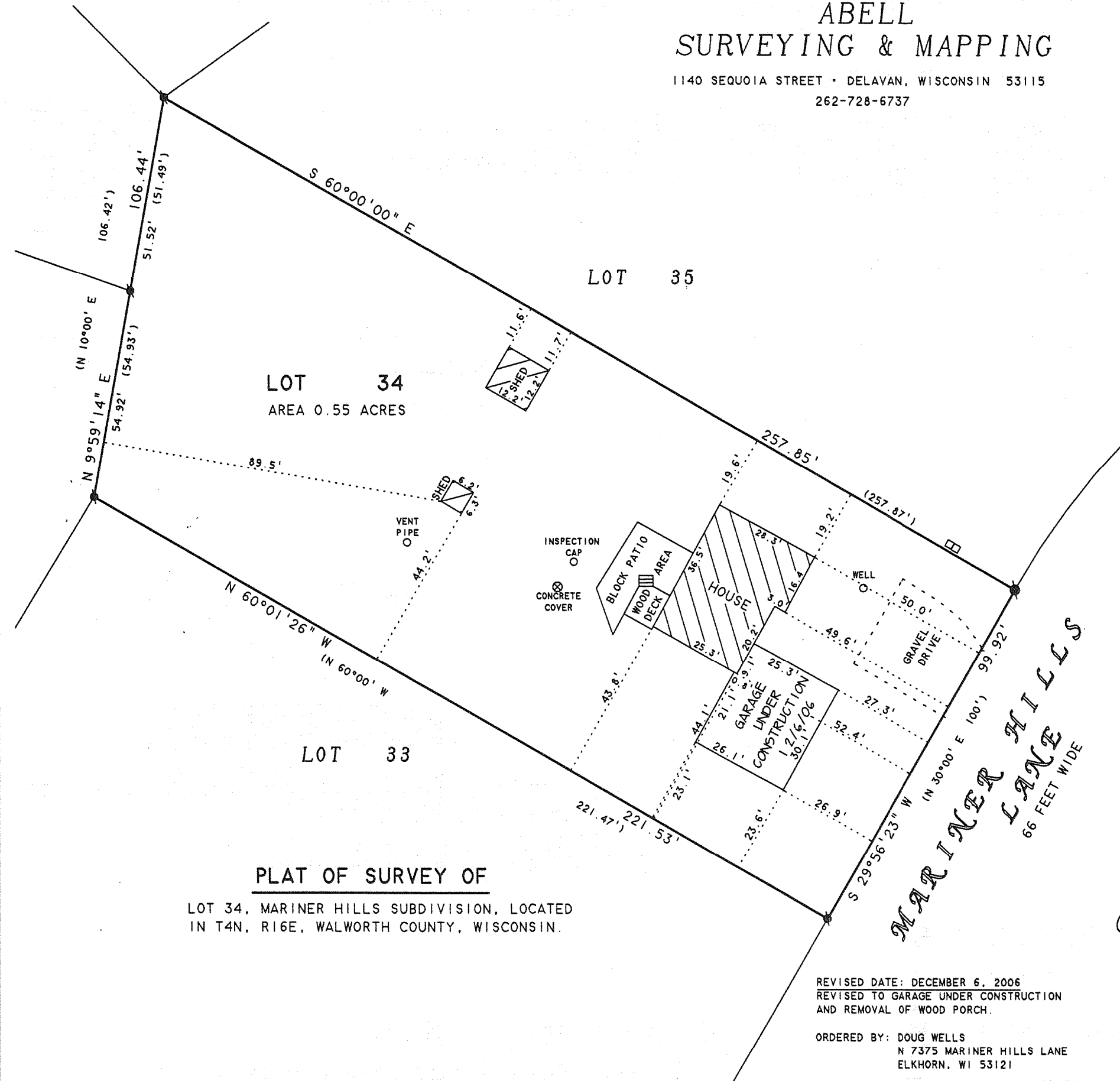

PLAT OF SURVEY OF

LOT 34, MARINER HILLS SUBDIVISION, LOCATED
IN T4N, R16E, WALWORTH COUNTY, WISCONSIN.

I HEREBY CERTIFY THAT I HAVE SURVEYED THE ABOVE DESCRIBED PROPERTY AND THAT THE ABOVE MAP IS A TRUE REPRESENTATION THEREOF AND SHOWS THE SIZE AND LOCATION OF THE PROPERTY, ITS EXTERIOR BOUNDARIES, THE LOCATION OF ALL VISIBLE STRUCTURES AND DIMENSIONS OF ALL PRINCIPAL BUILDINGS THEREON, BOUNDARY FENCES, APPARENT EASEMENTS, ROADWAYS AND VISIBLE ENCROACHMENTS, IF ANY, TO THE BEST OF MY KNOWLEDGE AND BELIEF.

THIS SURVEY IS MADE FOR THE USE OF THE PRESENT OWNERS OF THE PROPERTY, AND ALSO THOSE WHO PURCHASE, MORTGAGE, OR GUARANTEE THE TITLE THERETO WITHIN ONE (1) YEAR FROM DATE HEREON.

David F. Abell

DAVID F. ABELL
WISCONSIN REGISTERED LAND SURVEYOR, S-1596

August 30, 2006

DATE: _____ JOB NUMBER - 06083A
NOTE: THIS IS NOT A CERTIFIED COPY UNLESS SEALED.

REVISED DATE: DECEMBER 6, 2006
REVISED TO GARAGE UNDER CONSTRUCTION
AND REMOVAL OF WOOD PORCH.

ORDERED BY: DOUG WELLS
N 7375 MARINER HILLS LANE
ELKHORN, WI 53121

HMH-34

416-2262