

PLAT OF SURVEY

LOT 2 OF PARKER PINES SUBDIVISION

A SUBDIVISION LOCATED IN PART OF THE SOUTHEAST 1/4 OF THE NORTHWEST 1/4 AND THE NORTHEAST 1/4 OF THE SOUTHWEST 1/4 OF SECTION 11, TOWN 4 NORTH, RANGE 16 EAST, TOWN OF LA GRANGE, WALWORTH COUNTY, WISCONSIN

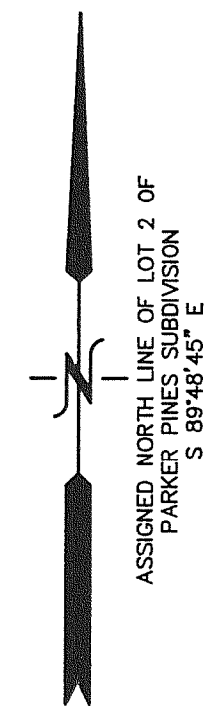

— WORK ORDERED BY —
ICA GOCIMAN
FIRST CHICAGO BANK AND TRUST
1145 ARLINGTON HEIGHTS ROAD
ITASCA, IL 60143

FARRIS, HANSEN & ASSOCIATES, INC.
ENGINEERING — ARCHITECTURE — SURVEYING
7 RIDGWAY COURT P.O. BOX 437
ELKHORN, WISCONSIN 53121
OFFICE: (262) 723-2098 FAX: (262) 723-5886

REVISIONS

PROJECT NO.
7218
DATE:
01/31/07
SHEET NO.
1 OF 1

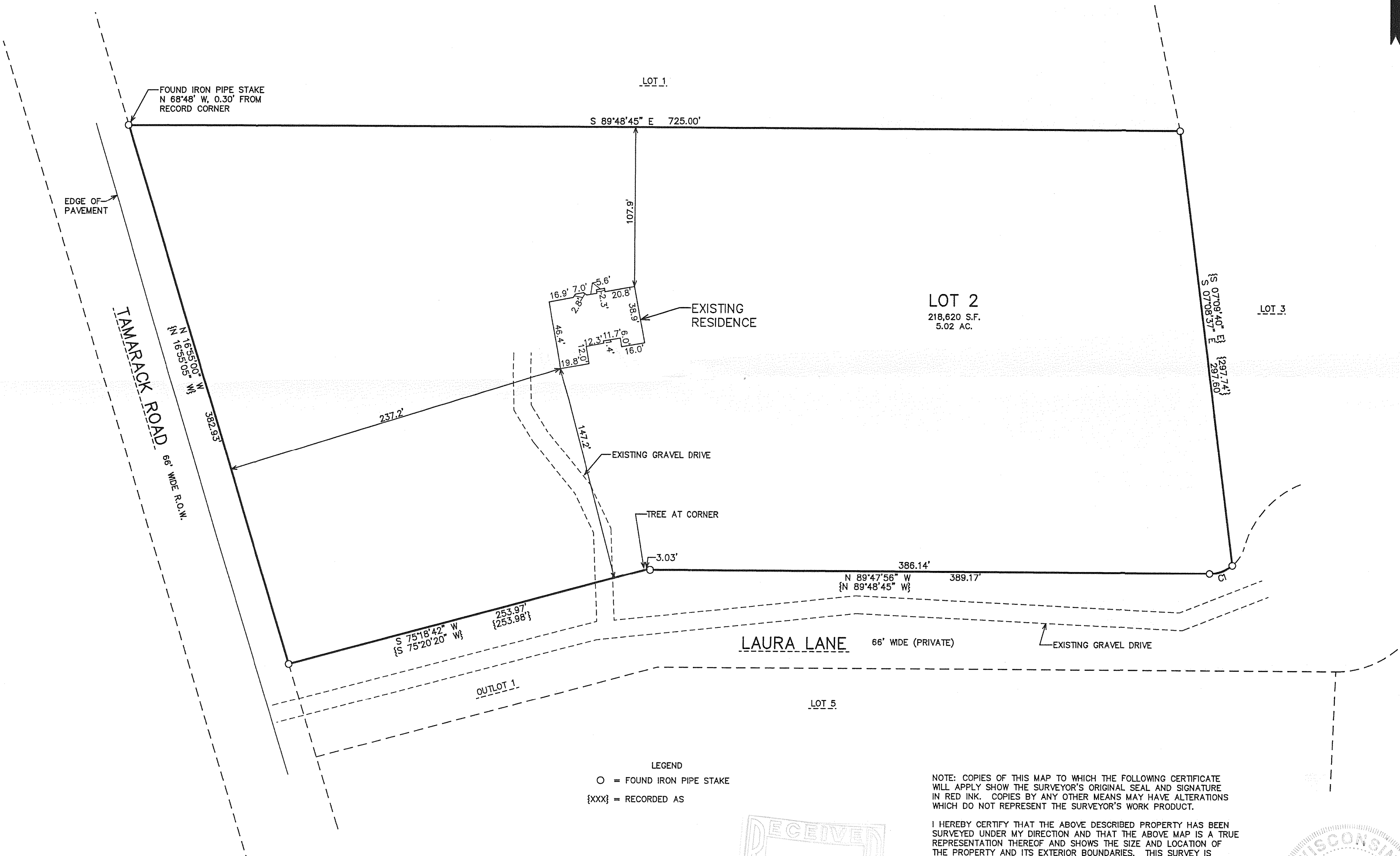

NOTE: COPIES OF THIS MAP TO WHICH THE FOLLOWING CERTIFICATE WILL APPLY SHOW THE SURVEYOR'S ORIGINAL SEAL AND SIGNATURE IN RED INK. COPIES BY ANY OTHER MEANS MAY HAVE ALTERATIONS WHICH DO NOT REPRESENT THE SURVEYOR'S WORK PRODUCT.

I HEREBY CERTIFY THAT THE ABOVE DESCRIBED PROPERTY HAS BEEN SURVEYED UNDER MY DIRECTION AND THAT THE ABOVE MAP IS A TRUE REPRESENTATION THEREOF AND SHOWS THE SIZE AND LOCATION OF THE PROPERTY AND ITS EXTERIOR BOUNDARIES. THIS SURVEY IS MADE FOR THE USE OF THE PRESENT OWNERS OF THE PROPERTY, AND ALSO THOSE WHO PURCHASE, MORTGAGE, OR GUARANTEE THE TITLE THERETO WITHIN ONE YEAR FROM THE DATE HEREOF.

DATED: JANUARY 31, 2007

PETER S. GORDON R.L.S. 2101

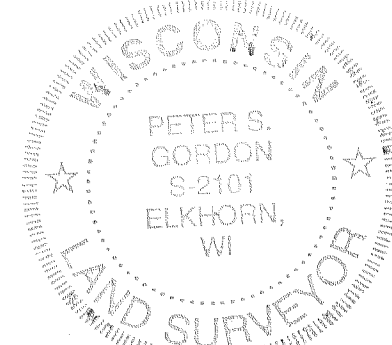

CURVE	ARC	RADIUS	CHORD LENGTH	CHORD BEARING
C1	17.06'	25.00'	16.74'	S 70°11'47" W
	{17.08'}		{16.75'}	{S 70°37'00" W}

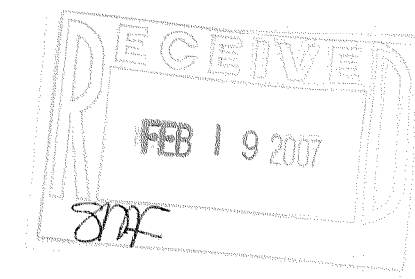
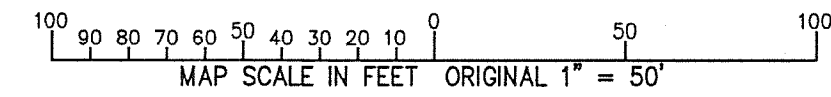

1/31/2007 X:\Projects\7218\Draw\Survey

FILED 01 2007

HP-2

416-2260