

**PLAT OF SURVEY**

**OF**

LOT 2 BLOCK 14 COOL HILL PARK  
 ADDITION NO. 2 LOCATED IN THE SE 1/4 OF  
 THE SE 1/4 OF SECTION 34, T4N R16E T14W  
 TOWN OF LA GRANGE AND IN THE NE 1/4  
 OF THE NE 1/4 OF SECTION 5, T3N R16E, T14W  
 OF SUGAR CREEK, WALWORTH COUNTY,  
 WISCONSIN

UNPLATTED LANDS

N10°24'03"E  
 218.00'

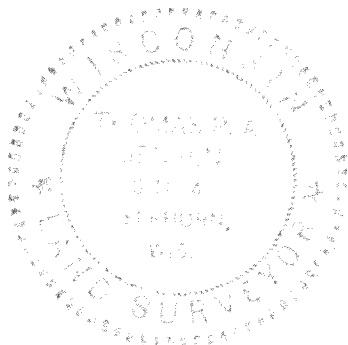
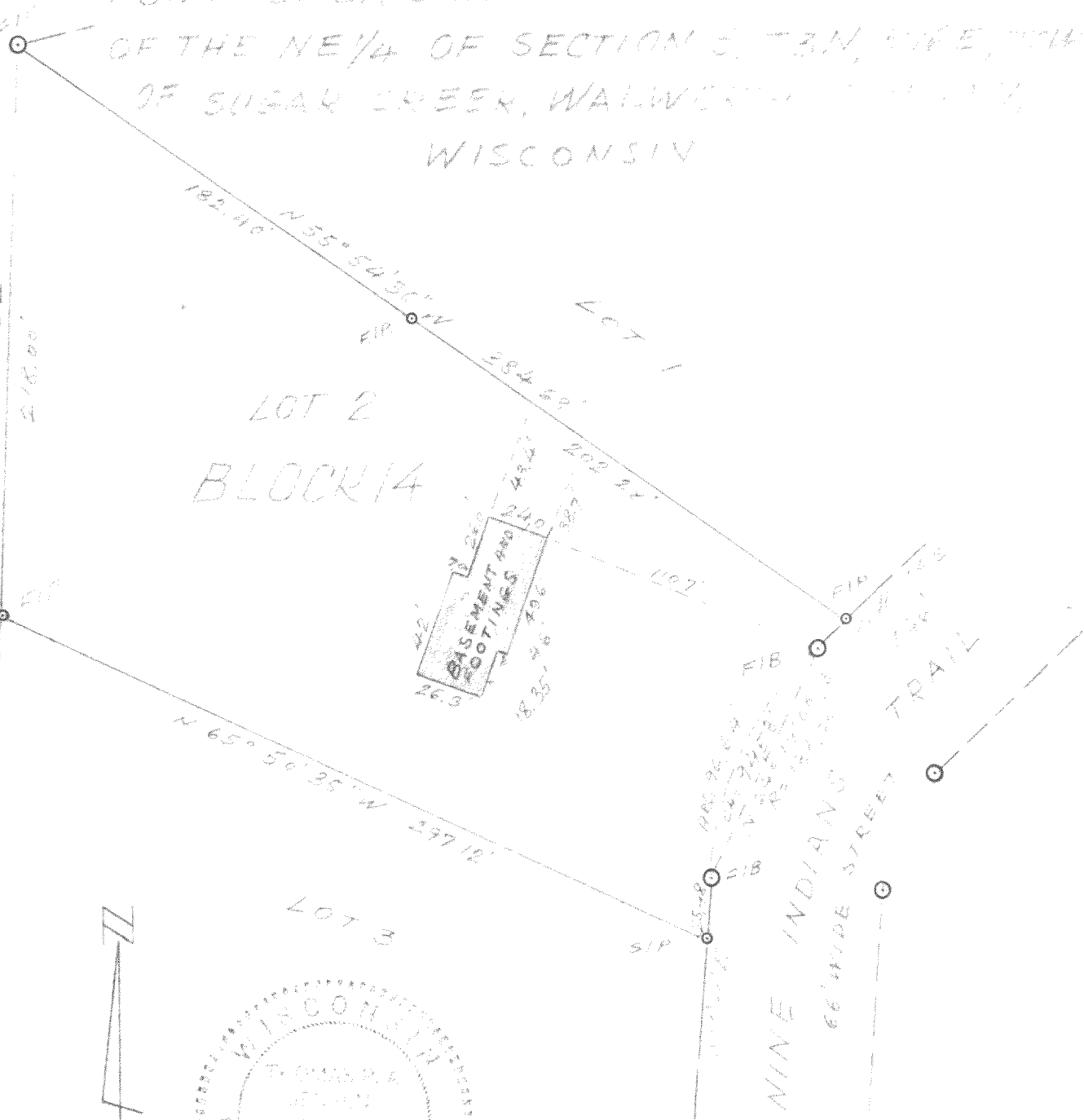

SURVEY AND PLAT BY  
**JENSEN & JOHNSON, INC.**  
 CIVIL ENGINEERS AND SURVEYORS  
 Elkhorn, Wisconsin

**LEGEND**

- O — Iron Pipe
- — Concrete Monument
- Scale 1" = 60'

WE CERTIFY: That we have surveyed the above described property and that the plat shown hereon is an accurate survey and a true representation thereof and correctly shows the exterior boundary lines and all divisions of said property.

SURVEYED FOR  
 JOHN HALL  
 HCH 2-18

Date NOV 7, 1975

*James P. Jensen*

Wisconsin Registered Land Surveyor, No. S-1084

LOT 2 BLOCK 14, COOL HILL PARK  
 ADDITION NO. 2 LOCATED IN THE SE 1/4 OF  
 THE SE 1/4 OF SECTION 34, T4N, R16E TOWN  
 OF LA GRANGE AND IN THE NE 1/4  
 OF THE NE 1/4 OF SECTION 3, T3N, R16E, TOWN  
 OF SUGAR CREEK, WALWORTH COUNTY,  
 WISCONSIN

UNPLATTED LANDS

N 1° 24' 03" E

218.00'

FIP

182.40' N 55° 54' 36" W

FIP

LOT 2  
 BLOCK 14

384.68'

LOT 1

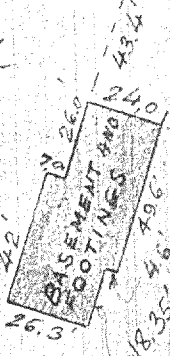

N 65° 50' 35" W 297.12'

LOT 3

SIP

ARC 96.64'  
 CH = 94.53'  
 N 45.01° E  
 R = 133.02'

NINE INDIANS TRAIL  
 66' WIDE STREET

17.46'

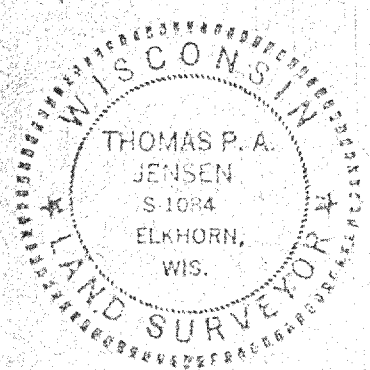

SURVEY AND PLAT BY  
**JENSEN & JOHNSON, INC.**  
 CIVIL ENGINEERS AND SURVEYORS  
 Elkhorn, Wisconsin

**LEGEND**

- O — Iron Pipe
- — Concrete Monument
- Scale 1" = 60'

FIP = FOUND IRON PIPE  
 SURVEYED FOR  
 JOHN HALL  
 HCH 2-18

WE CERTIFY: That we have surveyed the above described property and that the plat shown hereon is an accurate survey and a true representation thereof and correctly shows the exterior boundary lines and all divisions of said property.

Date Nov 7, 1975

*Thomas P. A. Jensen*

Wisconsin Registered Land Surveyor, No. S-1084

Notes 4-16-Z P. 134

416-226