

PREPARED FOR:
JERRY KROUPA
980-A N. WISCONSIN ST.
ELKHORN, WI 53121

PATHFINDER SURVEYING, INC.
W2888 KRUEGER ROAD UNIT "D"
LAKE GENEVA, WI 53147
(262) 248-3697

PLAT OF SURVEY

- OF -

LOT 1 OF BLOCK 5 IN COOL HILL PARK, A SUBDIVISION LOCATED
IN THE NORTHWEST 1/4 AND THE SOUTHWEST 1/4 SECTION 35,
TOWNSHIP 4 NORTH, RANGE 16 EAST OF THE FOURTH PRINCIPAL
MERIDIAN, LaGRANGE TOWNSHIP, WALWORTH COUNTY, WISCONSIN.

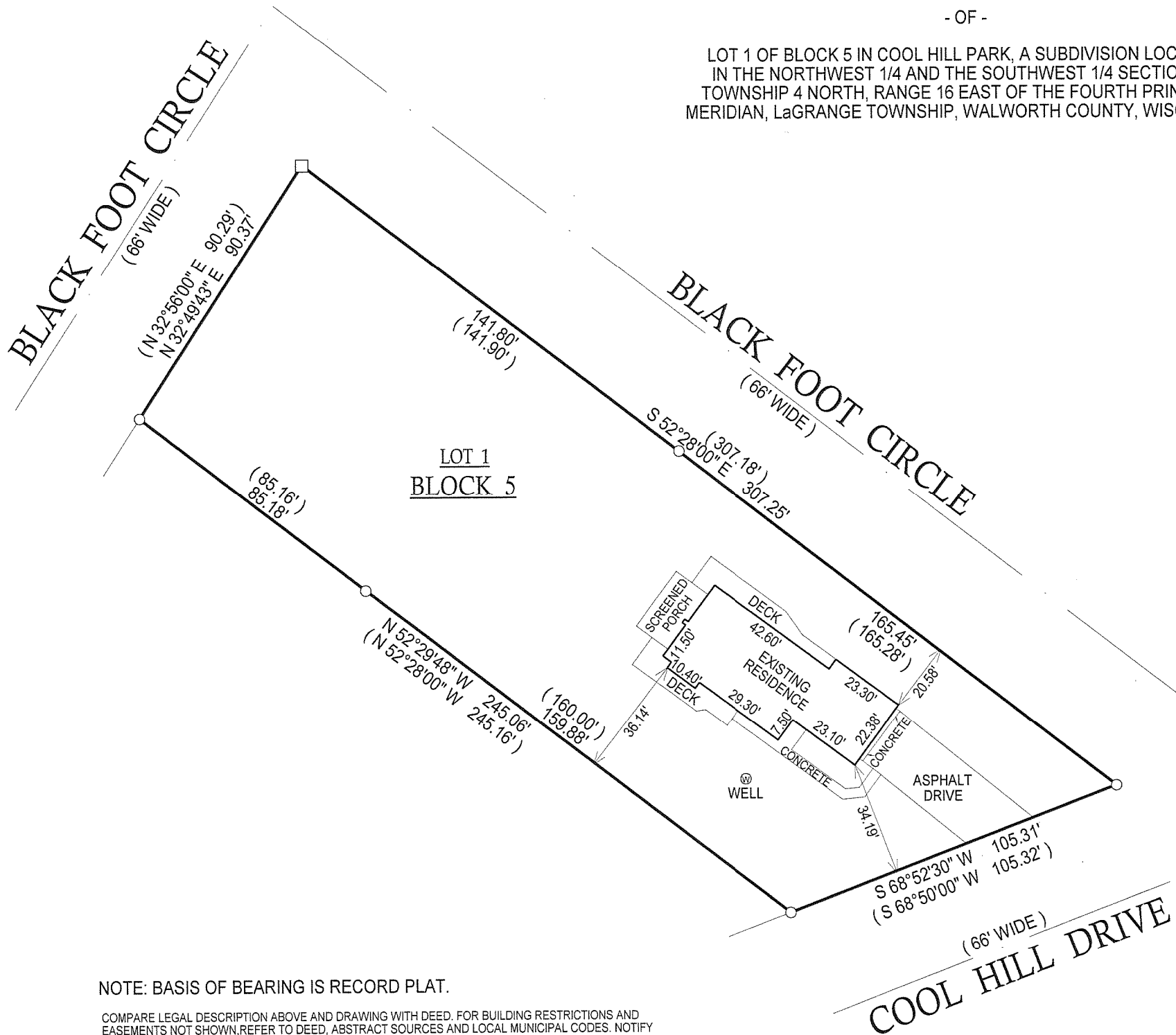

- () = RECORDED AS
- = FOUND IRON BAR
- = FOUND IRON PIPE
- = SET IRON BAR
- = SET IRON PIPE
- SCALE: 1" = 40'

JOB #: 06-463

TAX ID #: HCH 00036

NOTE: BASIS OF BEARING IS RECORD PLAT.

COMPARE LEGAL DESCRIPTION ABOVE AND DRAWING WITH DEED. FOR BUILDING RESTRICTIONS AND EASEMENTS NOT SHOWN, REFER TO DEED, ABSTRACT SOURCES AND LOCAL MUNICIPAL CODES. NOTIFY THE SURVEYOR IMMEDIATELY OF ANY DISCREPANCY.

"I hereby certify that I have surveyed the above described property and that the above map, to the best of my knowledge and belief, is a true representation thereof and shows the size and location of all visible structures, apparent easements and encroachments if any."
This survey is made for the present owners of the property, and those who purchase, mortgage, or guarantee the title thereto, within one year from the date hereof.

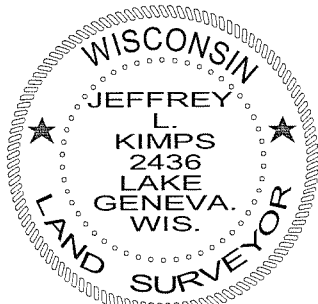
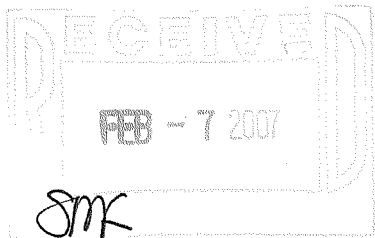

JEFFREY L. KIMPS S - 2436
Wisconsin Registered Land Surveyor
(original if signed in red)

DATED THIS 27th DAY OF SEPTEMBER, 2006.

416-2256