

PREPARED FOR  
JERRY KROUPA  
KEEFE REAL ESTATE  
980 A N. WISCONSIN ST.  
ELKHORN WI. 53121

PATHFINDER SURVEYING INC.  
W2888 KRUEGER RD. UNIT "D"  
LAKE GENEVA WI. 53147  
(262) 248-3697

# PLAT OF SURVEY

- OF -

COMMENCING AT THE NE CORNER OF LOT 22, OF BLOCK 2, GREEN LAKE PARK, A SUBDIVISION LOCATED IN SECTION 26, TOWN 4 NORTH, RANGE 16 EAST, WALWORTH COUNTY, WISCONSIN, THENCE S 48°45' E 39.90 FEET TO AN IRON STAKE, THENCE S 64°56' E 40.00 FEET TO AN IRON STAKE, THENCE S 78°01' E 65.00 FEET TO AN IRON STAKE, THENCE N 88°14' E 110.17 FEET TO AN IRON STAKE, THENCE S 72°23' E 42.65 FEET TO AN IRON STAKE, THENCE S 63°39' E 35.50 FEET TO AN IRON STAKE, THENCE S 22°28' E 78.07 FEET TO AN IRON STAKE, THENCE S 2°07' W 141.62 FEET TO AN IRON STAKE, THENCE S 0°19' E 141.79 FEET TO AN IRON STAKE TO THE PLACE OF BEGINNING OF THIS DESCRIPTION; THENCE S 00°03'27" E 72.20 FEET; THENCE S 47°52'33" W 101.20 FEET; THENCE N 59°10'17" W 178.04 FEET TO THE SHORE OF GREEN LAKE; THENCE E AND N ALONG SAID SHORE LINE 50.00 FEET MORE OR LESS; THENCE S 89°46'32" E 195.62 FEET TO THE PLACE OF BEGINNING.

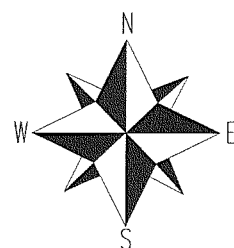

( ) = recorded as

□ = found iron bar

○ = found iron pipe

● = set iron pipe

■ = set iron bar

SCALE 1" = 30'

JOB # 06-545

TAX ID # HGP00018J

COMPARE LEGAL DESCRIPTION ABOVE AND DRAWING WITH DEED. FOR BUILDING RESTRICTIONS AND EASEMENTS NOT SHOWN, REFER TO DEED, ABSTRACT SOURCES AND LOCAL MUNICIPAL CODES. NOTIFY THE SURVEYOR IMMEDIATELY OF ANY DISCREPANCY.

"I hereby certify that I have surveyed the above described property and that the above map, to the best of my knowledge and belief, is a true representation thereof and shows the size and location of all visible structures, apparent easements and encroachments if any."

This survey is made for the present owners of the property, and those who purchase, mortgage, or guarantee the title thereto, within one year from the date hereof.

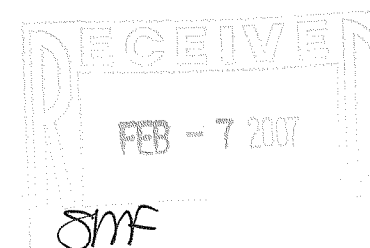
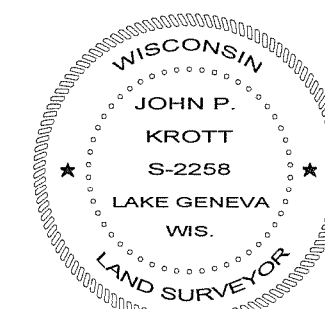
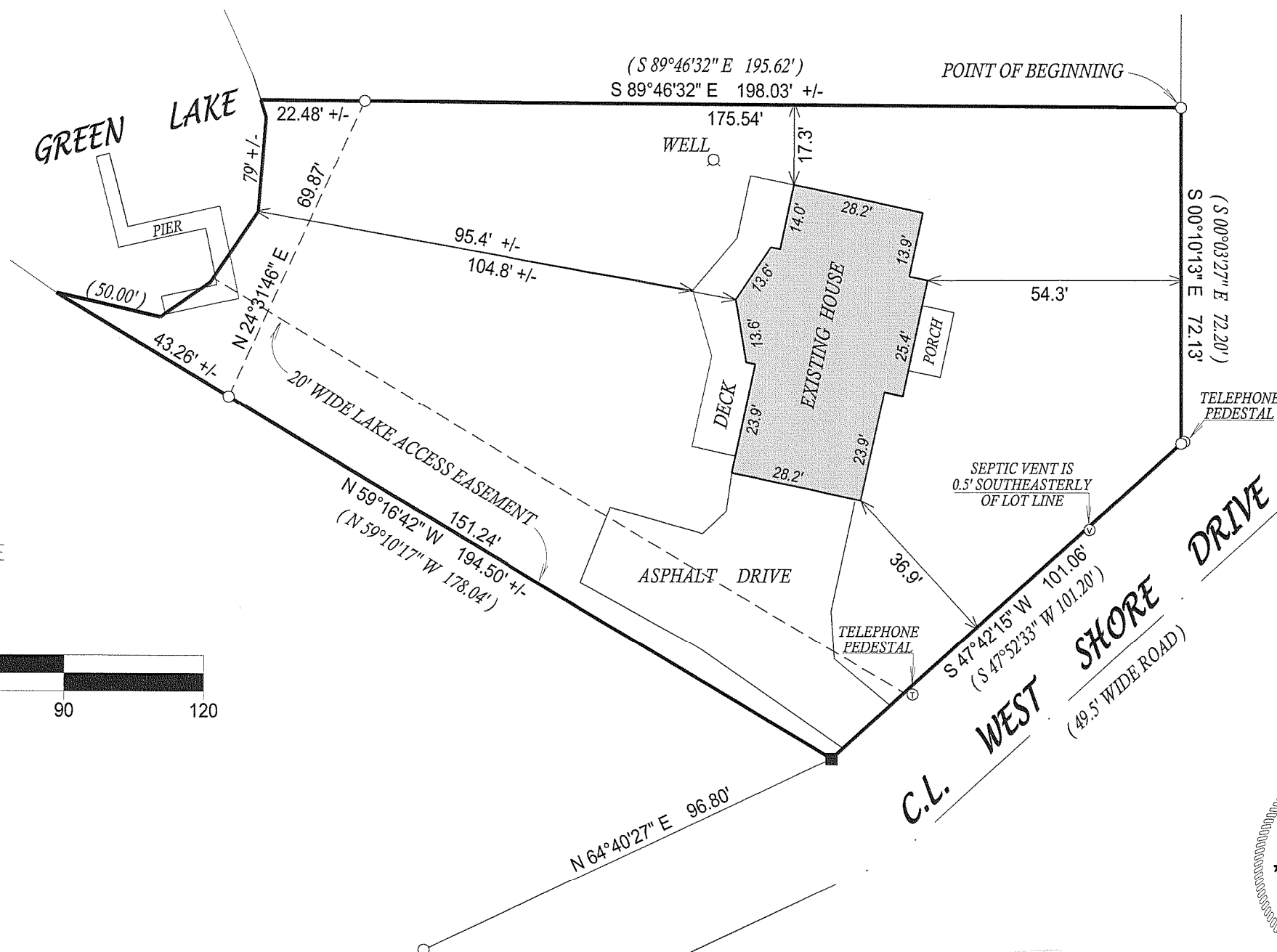

*John P. Krott*

JOHN KROTT S - 2258  
Wisconsin Registered Land Surveyor  
(original if signed in red)

DATED THIS THE 16th DAY OF NOVEMBER 2006.

416-2255