

PREPARED FOR
JERRY KROUPA
KEEFE REAL ESTATE
1040 N WISCONSIN ST.
ELKHORN WI. 53121

PATHFINDER SURVEYING INC.
W2888 KRUEGER RD. UNIT "D"
LAKE GENEVA WI. 53147
(262) 248-3697

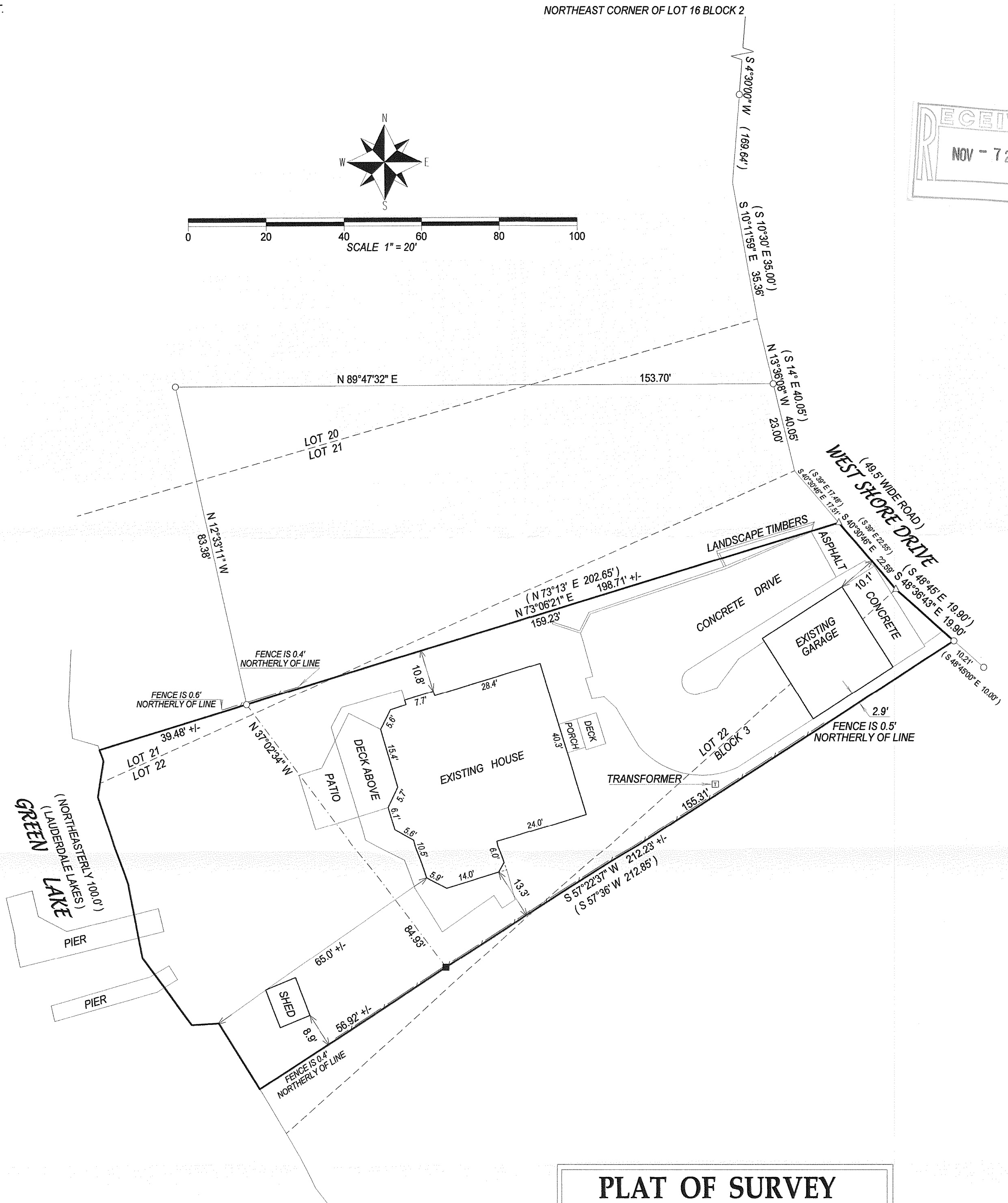
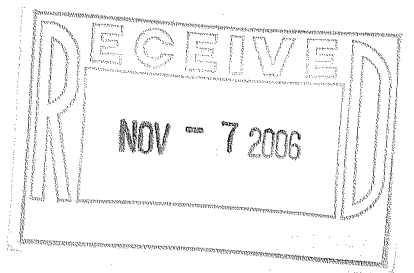

PLAT OF SURVEY

- OF -

A PARCEL OF LAND BEING PART OF LOTS 21 AND 22, BLOCK 2 AND PART OF BLOCK 3 GREEN LAKE PARK, A SUBDIVISION IN THE SOUTHWEST 1/4 OF SECTION 26, TOWN 4 NORTH, RANGE 16 EAST, TOWN OF LAGRANGE WALWORTH COUNTY, WISCONSIN. AND DESCRIBED AS FOLLOWS, TO WIT: COMMENCING AT THE NORTHEAST CORNER OF LOT 16 BLOCK 2; THENCE ALONG THE HIGHWAY AS FOLLOWS; S 4°30' W 169.64 FEET; THENCE S 10°30' E 35.00 FEET; THENCE S 14° E 40.05 FEET; THENCE S 39° E 17.48 FEET TO THE PLACE OF BEGINNING; THENCE CONTINUE S 39° E 22.55 FEET; THENCE S 48°45' E 19.90 FEET; THENCE S 57°36' W 212.85 FEET TO THE SHORE OF GREEN LAKE; THENCE NORTHWESTERLY 100.0 FEET ALONG SAID SHORE TO A POINT S 73°13' W 202.65 FEET FROM THE PLACE OF BEGINNING; THENCE N 73°13' E 202.65 FEET MORE OR LESS TO THE PLACE OF BEGINNING.

- () = recorded as
□ = found iron bar
○ = found iron pipe
● = set iron pipe
■ = set iron bar

JOB # 06-377

TAX ID # HGP-181

COMPARE LEGAL DESCRIPTION ABOVE AND DRAWING WITH DEED. FOR BUILDING RESTRICTIONS AND EASEMENTS NOT SHOWN, REFER TO DEED, ABSTRACT SOURCES AND LOCAL MUNICIPAL CODES. NOTIFY THE SURVEYOR IMMEDIATELY OF ANY DISCREPANCY.

"I hereby certify that I have surveyed the above described property and that the above map is a true representation thereof and shows the size and location of all visible structures, apparent easements and encroachments if any."

This survey is made for the present owners of the property, and those who purchase, mortgage, or guarantee the title thereto, within one year from the date hereof.

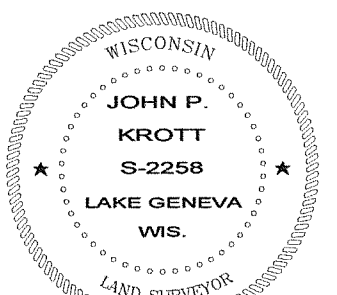

John P. Krott
JOHN KROTT S - 2258
Wisconsin Registered Land Surveyor
(original if signed in red)

DATED THIS THE 4th DAY OF AUGUST 2006.

416-2237