

TOPOGRAPHIC SURVEY

A PART OF LOT 5 OF LAUDERDALE PARK SUB
TOWN OF LAGRANGE, WALWORTH COUNTY, WISCONSIN
NORTH OF THE ROAD AS SHOWN ON WAL. CTY SURVEYOR SURVEY NO. 4463

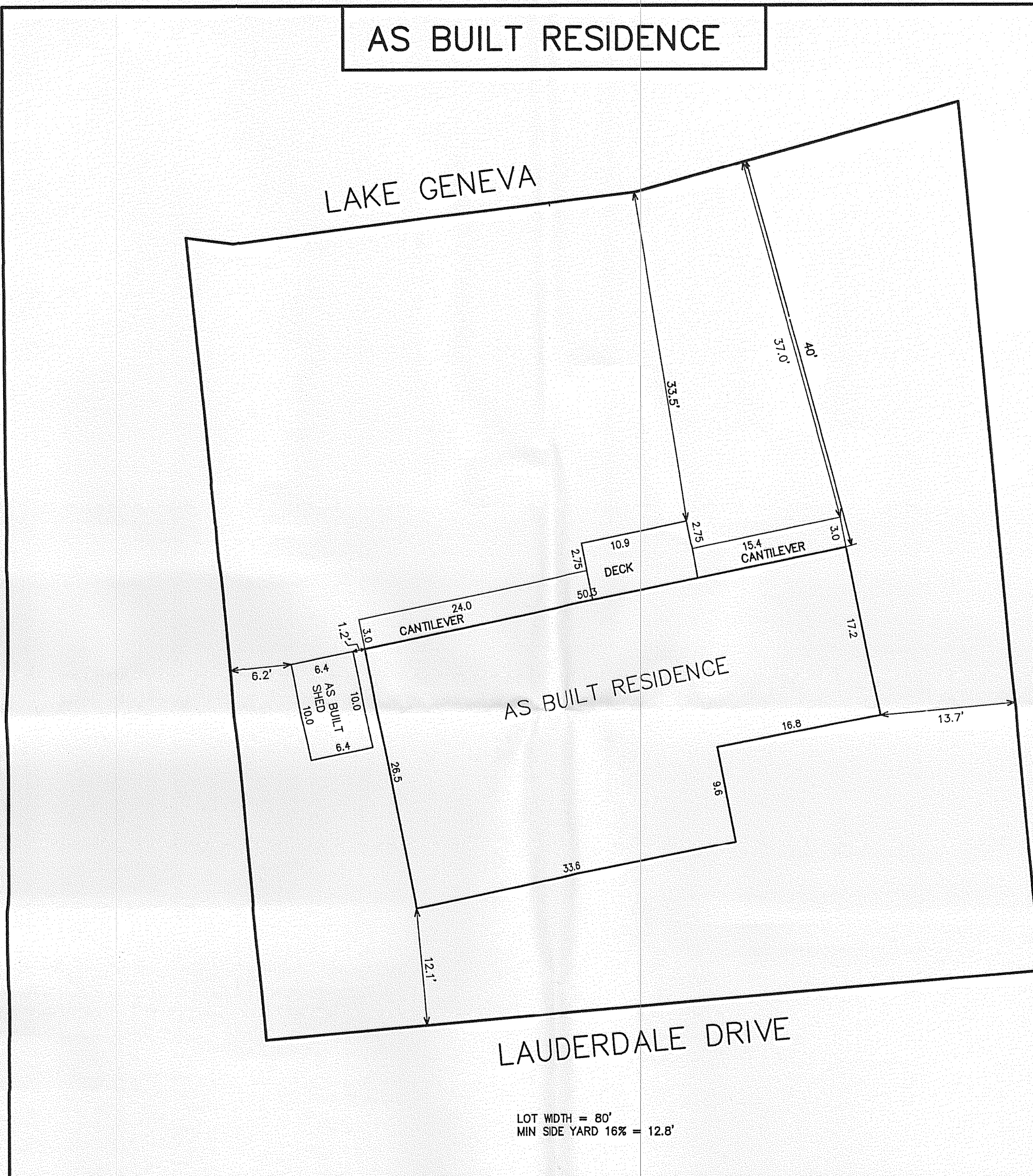
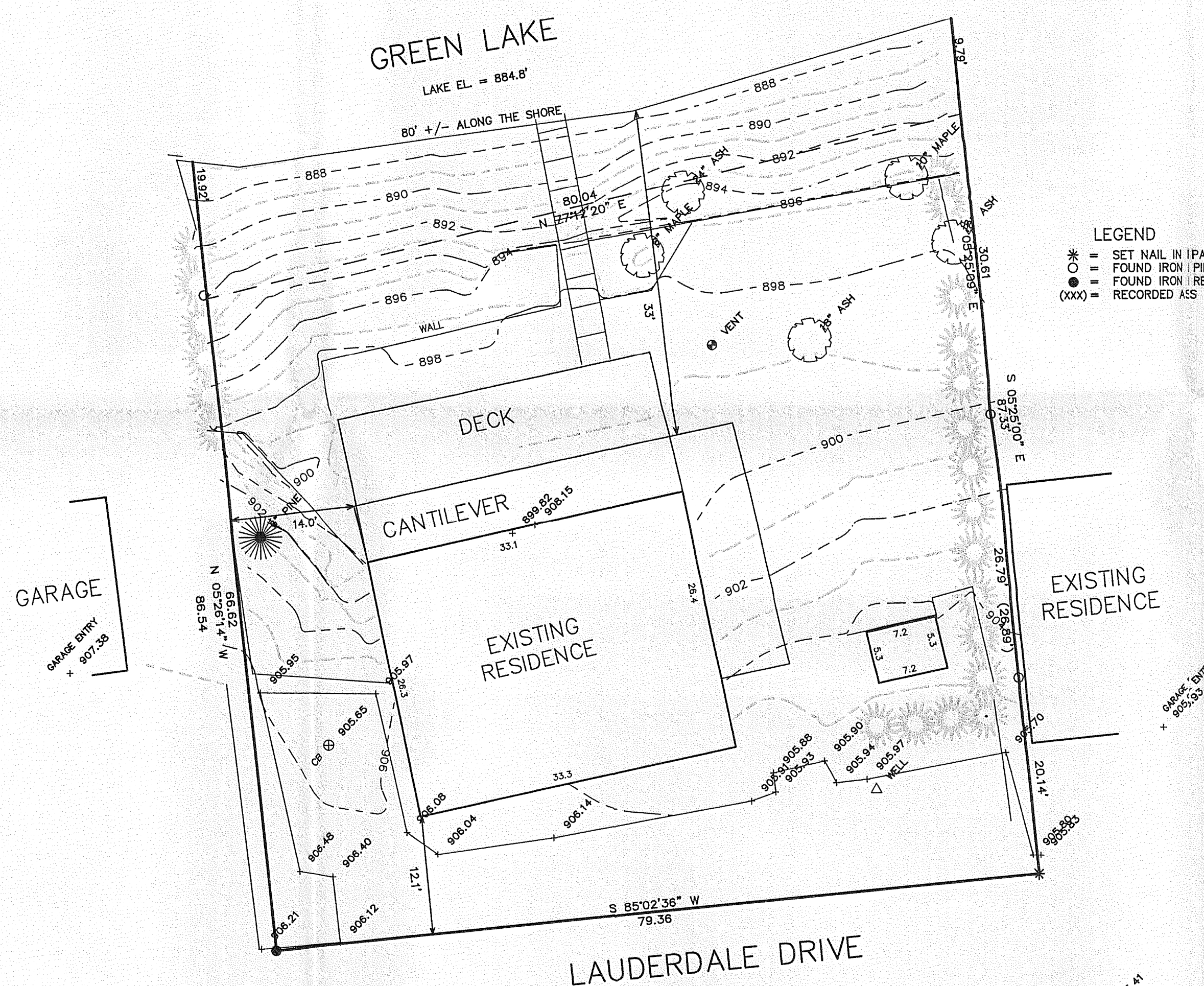

NOTE: COPIES OF THIS MAP TO WHICH THE FOLLOWING
CERTIFICATE WILL APPLY SHOW SURVEYOR'S ORIGINAL SEAL
AND SIGNATURE IN RED INK. COPIES BY ANY OTHER MEANS
MAY HAVE ALTERATIONS WHICH DO NOT REPRESENT THE
SURVEYOR'S WORK PRODUCT.

I HEREBY CERTIFY THAT THE ABOVE DESCRIBED PROPERTY HAS
BEEN SURVEYED UNDER MY DIRECTION AND THAT THE ABOVE MAP
IS A TRUE REPRESENTATION THEREOF AND SHOWS THE SIZE AND
LOCATION OF THE PROPERTY AND ITS EXTERIOR BOUNDARIES.
THIS SURVEY IS MADE FOR THE USE OF THE PRESENT OWNERS
OF THE PROPERTY, AND ALSO THOSE WHO PURCHASE, MORTGAGE,
OR GUARANTEE THE TITLE THERETO WITHIN ONE YEAR FROM THE
DATE HEREOF.

DATED: JAN. 02, 2001

REVISED 09-11-2006
TO SHOW SIZE & LOCATION OF
AS BUILT BUILDINGS

PETER S. GORDON R.L.S. 2101

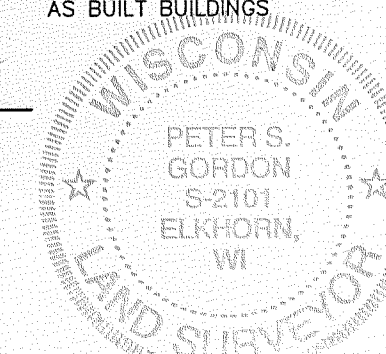

WORK ORDERED BY:
MADSEN DESIGN
W9989 CTH 'E'S'
ELKHORN, WI. 53121

FARRIS, HANSEN & ASSOCIATES, INC.
ENGINEERING - ARCHITECTURE - SURVEYING
7 RIDGWAY COURT P.O. BOX 437
ELKHORN, WISCONSIN 53121
OFFICE: (262) 723-2098 FAX: (262) 723-5886

REVISIONS

PROJECT NO.
5717

DATE
12/19/00

SHEET NO.
1 OF 1