

WHITETAIL

COURT

NORTHWEST CORNER OF THE SOUTHEAST 1/4 OF SECTION 11-4-16 (PER ORIGINAL G.S.M.)

S05°04'00"W

955.94'

WEST LINE OF THE SOUTHEAST 1/4 OF SECTION 11-4-16 PER ORIGINAL G.S.M.

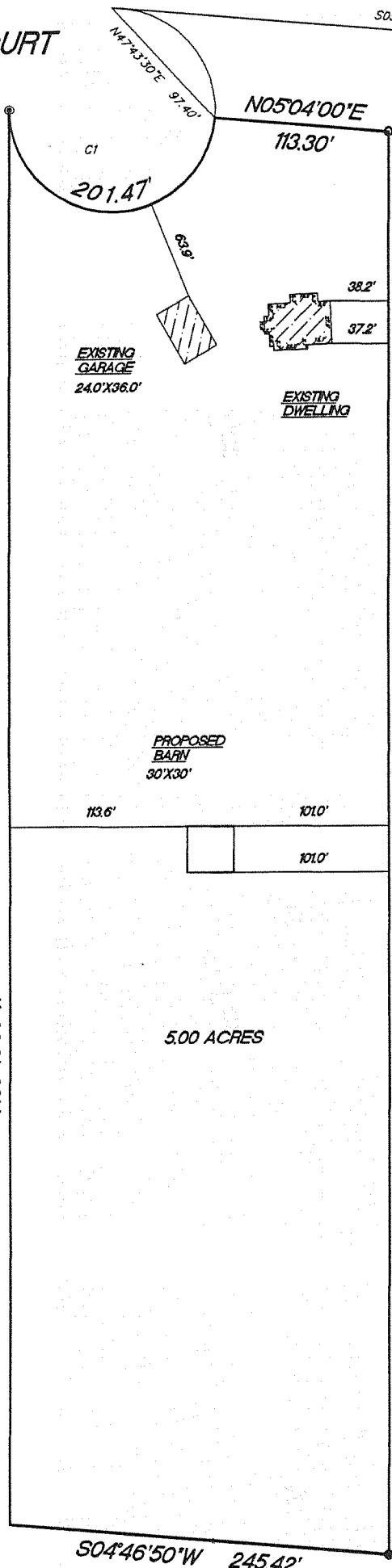

PLAT OF SURVEY
 LOT 2, CERTIFIED SURVEY MAP NO. 2682, being a redivision of Lot 3, Certified Survey Map No. 1279, being a part of the Southeast 1/4 and the Southwest 1/4 of Section 11, Town 4 North, Range 16 East, Town of LaGrange, Walworth County, Wisconsin.

Surveyed for: Jeff and Kathy Richter

Survey address: W5494 Whitetail Trail

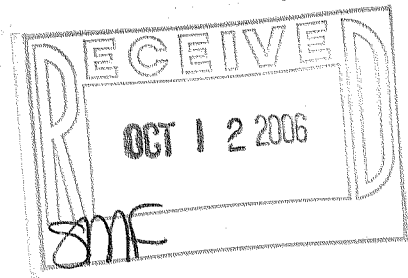

SCALE 1"=100'

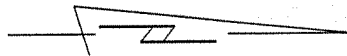

RADIUS	LENGTH	CHORD	BEARING	DELTA
66.00'	201.47'	131.87'	N02°43'26"E	174°53'58"

MONUMENTATION WAS WAIVED BY CLIENT IN ACCORDANCE WITH A-E 7.01(2) OF THE WISCONSIN ADMINISTRATIVE CODE.

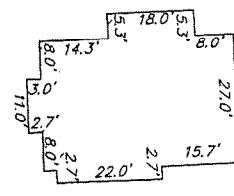

HOUSE DETAIL

SCALE 1"=40'

- FOUND 1" IRON PIPE
- FOUND 3/4" IRON PIN
- ⊙ FOUND 1 5/8" IRON PIPE

"I hereby certify that I have surveyed the above described property and that the above map is a true representation thereof and shows the size and location of the property, its exterior boundaries, the location of all visible structures and dimension of all principal buildings thereon, boundary fences, apparent easements, roadways and encroachments if any."

"This survey is made for the use of the present owners of the property, and also those who purchase, mortgage or guarantee the title thereto within one year from date hereof."

KETTLE MORaine SURVEYING, INC.
 W356 S9050 Godfrey Lane
 Eagle Wisconsin 53119
 P.O. Box 357
 (262) 594-3484
 Terrance E. Pisarek R.L.S.

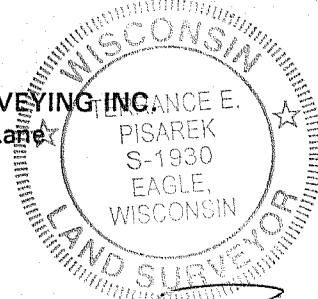

THIS IS NOT AN ORIGINAL SURVEY UNLESS THE SEAL IS RED.

10/1/06

TEP

TEP

06141

DATE

FIELD WORK BY

DRAWN BY

JOB NUMBER

HA2682-2

416-2233