

PLAT OF SURVEY

LOT 1, CERTIFIED SURVEY MAP NO. 3076, AS RECORDED IN VOLUME 16 OF CERTIFIED SURVEYS ON PAGE 250, LOCATED IN THE NORTHWEST 1/4 OF SECTION 11 AND THE SOUTHWEST 1/4 OF SECTION 2, ALL IN TOWN 4 NORTH, RANGE 16 EAST, TOWN OF LAGRANGE, WALWORTH COUNTY, WISCONSIN.

SURVEYED FOR: KIM KAFKA AND DON DANE
SURVEY ADDRESS: N9296 TAMARACK ROAD

THE NORTHWEST CORNER OF THE NORTHWEST 1/4 OF SECTION 11-4-16

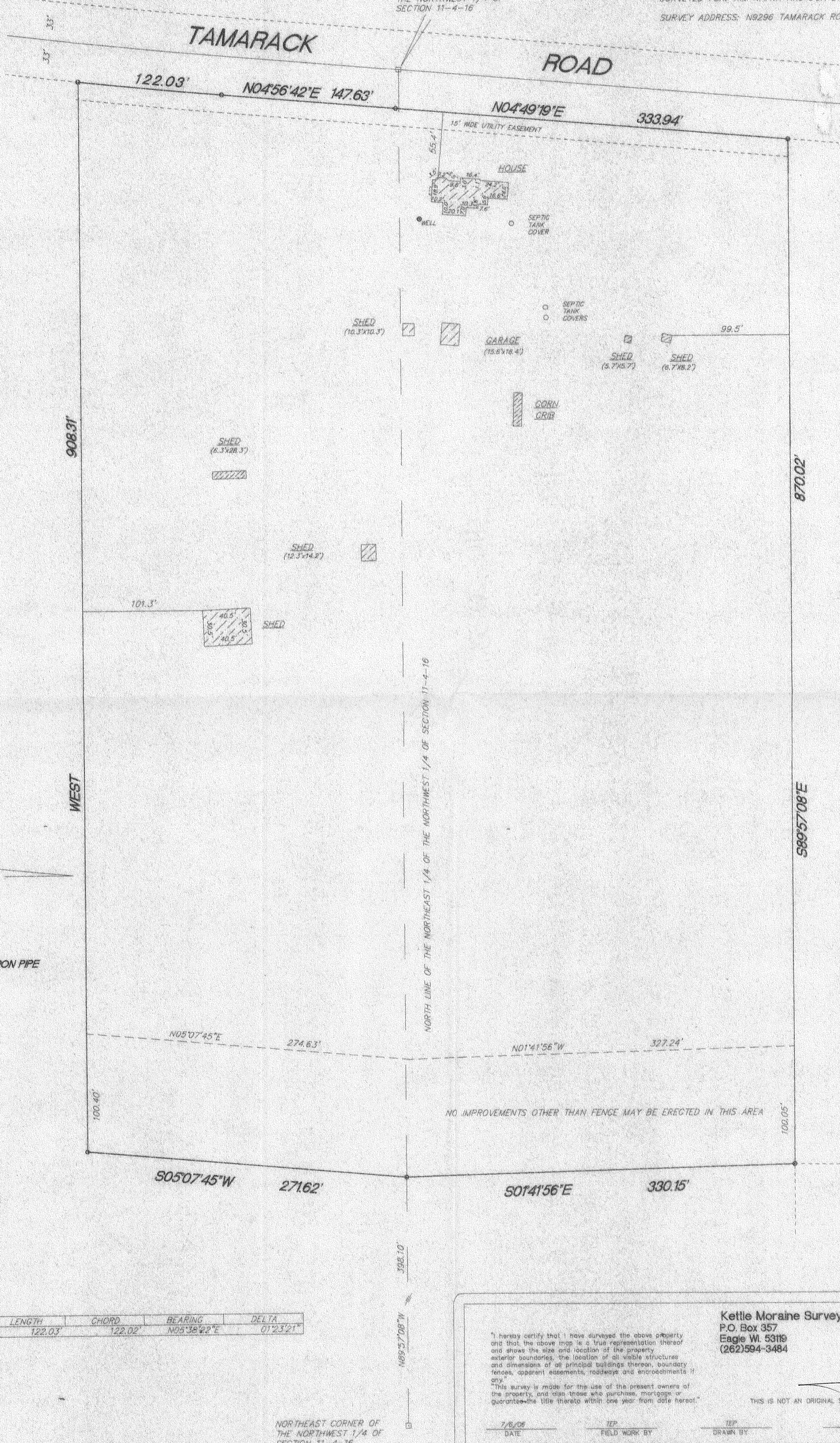

SCALE 1"=60'

○ FOUND 1" IRON PIPE

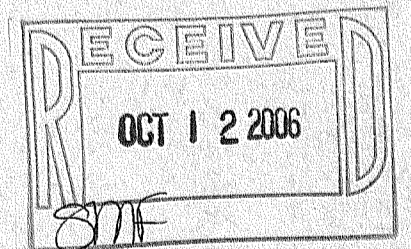

RADIUS	LENGTH	CHORD	BEARING	DELTA
5033.00'	122.03'	122.02'	N05°38'42"E	01°23'21"

NORTHEAST CORNER OF THE NORTHWEST 1/4 OF SECTION 11-4-16

I hereby certify that I have surveyed the above property and that the above map is a true representation thereof and shows the size and location of the property exterior boundaries, the location of all visible structures and dimensions of all principal buildings thereon, boundary fences, apparent easements, roadways and encroachments if any.
This survey is made for the use of the present owners of the property, and also those who purchase, mortgage or guarantee the title thereto within one year from date hereof.

Kettle Moraine Surveying Inc.
P.O. Box 357
Eagle WI 53119
(262)594-3484

TERRANCE E. PISAREK
S-1930
EAGLE, WISCONSIN
LAND SURVEYOR

THIS IS NOT AN ORIGINAL SURVEY UNLESS THE SEAL IS RED.

7/6/06 DATE
TEP FIELD WORK BY
TEP DRAWN BY
06702 JOB NUMBER

HA3076 -1

416-2232