

LAND-MARK SURVEYING
Mark L. Miritz

Wisconsin Registered Land Surveyor S-2582

N9330 Knuteson Drive
Whitewater, WI 53190
Phone: (262) 495-3284
FAX: (262) 495-8421
LAND-MARKSURVEYING.COM

PLAT OF SURVEY

LOTS 18 AND 19 OF BLOCK 2 OF THANSLAND SUBDIVISION AND ADJACENT LANDS TO THE SOUTH, LOCATED IN THE NE 1/4 OF SECTION 35, TOWN 4 NORTH, RANGE 16 EAST, WALWORTH COUNTY, WISCONSIN.

MIDDLE LAKE

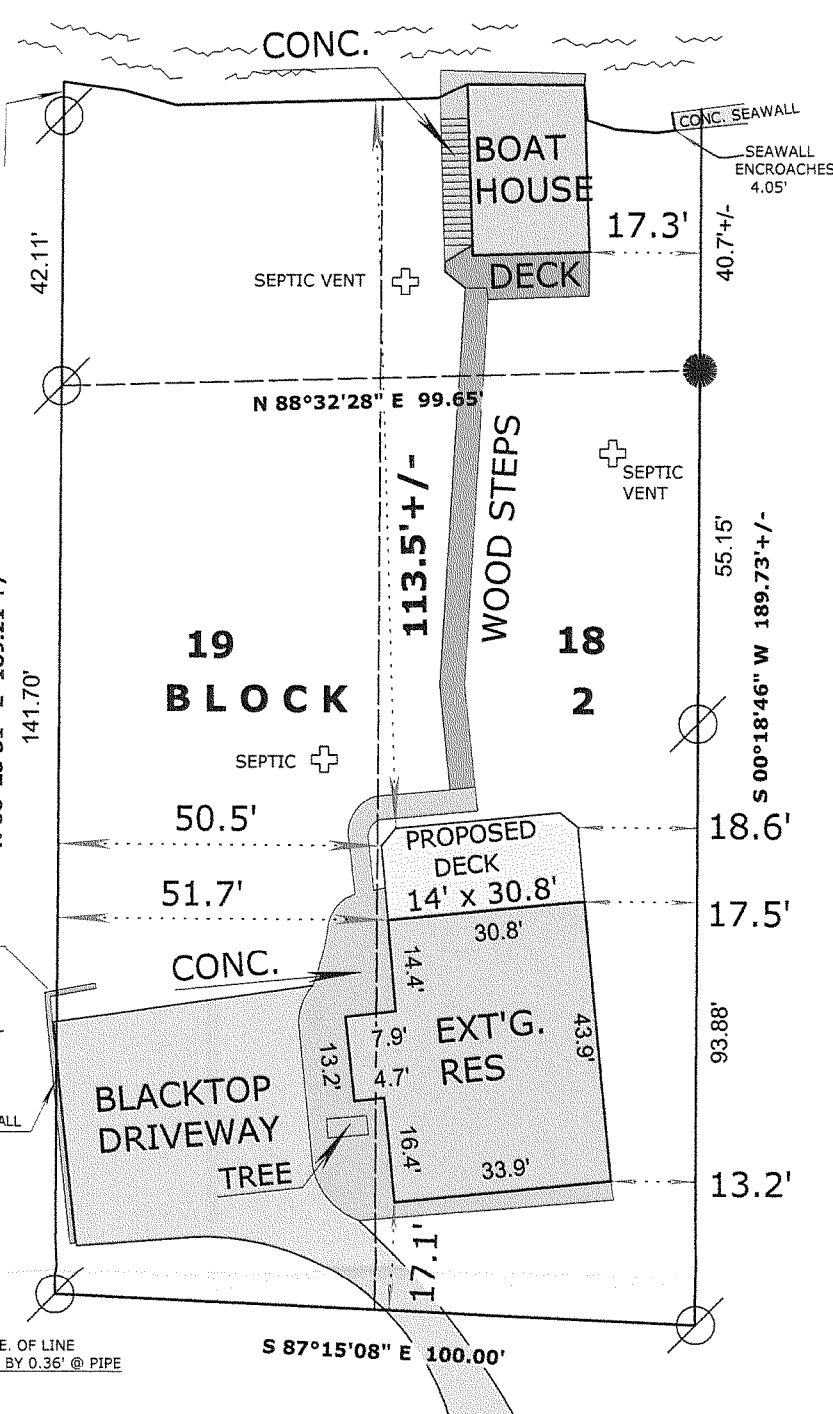
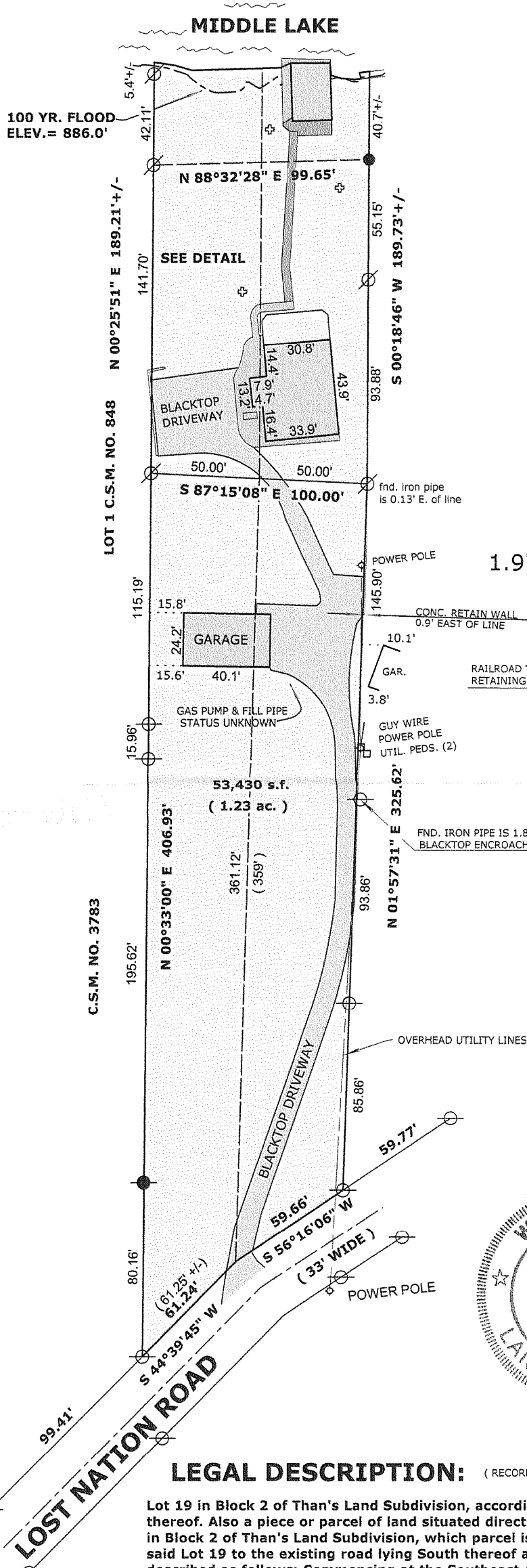

DETAIL OF PROPOSED DECK AND RESIDENCE

SCALE 1" = 30 FEET

OWNER: MICHAEL O'BRYAN
4220 W. BELMONT AVE.
CHICAGO, IL. 60641

ORDERED BY: MIKE RANKIN
DAMAGE CONTROL, INC.
3303 W. NATIONAL AVE.
MILWAUKEE, WI. 53215

LEGEND

- FOUND IRON PIPE
- FOUND IRON ROD
- FOUND COUNTY MONUMENT
- FOUND CONCRETE MONUMENT
- CHISEL CUT IN CONCRETE
- SET IRON ROD, 24" LONG, WEIGHING 1.5 LBS./LINEAL FT., 3/4" DIA.
- (x x) RECORDED AS DIMENSION
- EXISTING FENCE

SCALE: 1" = 60 FEET

"I hereby certify that the above described property has been surveyed by me or under my direction and that the above map is a true representation thereof and shows the size and location of the property, its exterior boundaries, the location of all visible structures and dimensions of all principal buildings thereon, boundary fences, apparent easements, roadways and visible encroachments, if any."
"This survey is made for the use of the present owners of the property, and also those who purchase, mortgage, or guarantee the title thereto within one year from date hereof."

Mark L. Miritz
MARK L. MIRITZ
WISCONSIN REGISTERED
LAND SURVEYOR S-2582

DATE: MARCH 13, 2006 JOB NO. 06305

LEGAL DESCRIPTION: (RECORDED IN VOL. 554 P. 927)

Lot 19 in Block 2 of Than's Land Subdivision, according to the recorded plat thereof. Also a piece or parcel of land situated directly South of Lot 19 in Block 2 of Than's Land Subdivision, which parcel is a continuation of said Lot 19 to the existing road lying South thereof and is more particularly described as follows: Commencing at the Southeast corner of said Lot 19; running South 359 feet to an iron stake; thence Southwesterly 61.25 feet more or less along the North side of the existing road to an iron stake; thence Northerly to the southwest corner of said Lot 19; thence East along the South line of said Lot 19 to the place of beginning. Lot 18 in Block 2 of Than's Land Subdivision, according to the recorded plat thereof. Also a parcel of land situated directly South of Lot 18 described as follows: The West 50 feet of the following: Commencing at the Southeast corner of Lot 16 of said block; thence West 145 feet to the Southwest corner of Lot 18; thence South parallel with the North and South 1/4 section line 359 feet to an iron stake; thence Northeasterly 179 feet to an iron stake; thence North parallel with the North and South 1/4 section line to the place of beginning.

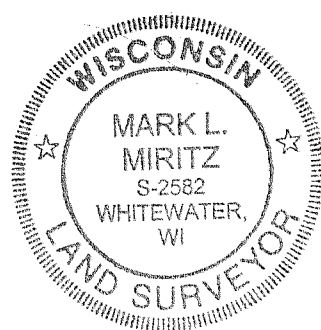

RECEIVED
AUG 11 2006
smt

HTL - 26

416-2221