

PLAT OF SURVEY - AS-BUILT MAPPING
 LOT 5 PROBST SUBDIVISION
 LOCATED IN THE NE 1/4 OF THE NW 1/4
 SECTION 26, TOWN 4 NORTH, RANGE 16 EAST
 TOWN OF LAGRANGE, WALWORTH COUNTY, WI.

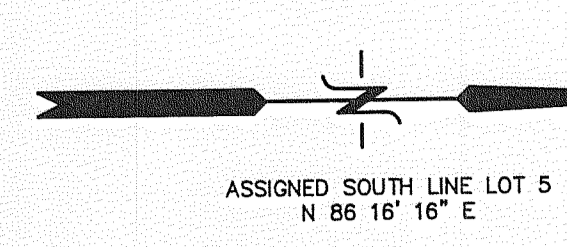

- NOTES
- 1) GRANT OF EASEMENT REC. IN VOL. 249 OF RECORDS ON PG. 504 AS DOC. NO. 57097 SHOWN ON PLAT.
 - 2) EASEMENT REC. IN VOL. 634 OF RECORDS ON PG. 9743 AS DOC. NO. 359807 DOES NOT AFFECT SUBJECT PROPERTY.
 - 3) UNITARY EASEMENT REC. IN VOL. 464 OF RECORDS ON PG. 3620 AS DOC. NO. 416235 DOES NOT AFFECT SUBJECT PROPERTY.
 - 4) SEPTIC MAINTENANCE EASEMENT SET FORTH AS DOC. NO. 652838 SHOWN ON PLAT.
 - 5) JOINT PRELIMINARY EASEMENT REC. AS DOC. NO. 652838 SHOWN ON PLAT.
 - 6) TITLE SURVEY PREPARED FROM TITLE COMMITMENT NUMBER SEM-447424 DATED AUGUST 9, 2005.

LEGEND
 ● FOUND IRON REBAR STAKE
 (000) = RECORDED AS

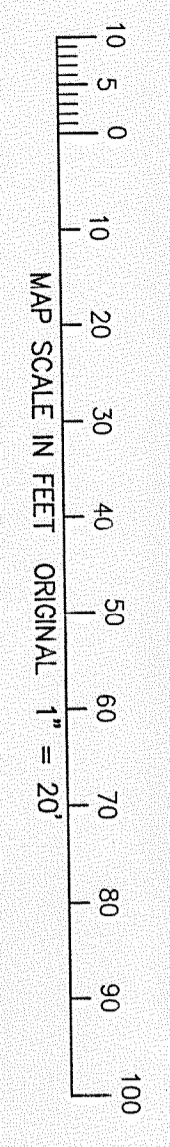

NOTE: COPIES OF THIS MAP TO WHICH THE FOLLOWING CERTIFICATE WILL APPLY SHALL BE VALID AND BINDING IN THE SAME MANNER AS THE ORIGINAL MAP. THIS MAP AND THE SURVEY WORK THEREON SHALL BE VALID AND BINDING IN THE SAME MANNER AS THE ORIGINAL MAP. THIS MAP AND THE SURVEY WORK THEREON SHALL BE VALID AND BINDING IN THE SAME MANNER AS THE ORIGINAL MAP.

I HEREBY CERTIFY THAT THE ABOVE DESCRIBED PROPERTY HAS BEEN SURVEYED UNDER MY DIRECTION AND THAT THE ABOVE MAP IS A TRUE AND ACCURATE REPRESENTATION OF THE PROPERTY AND ITS EXTERIOR BOUNDARIES, THE LOCATION OF ALL VISIBLE STRUCTURES, AND DIMENSIONS OF ALL PERMANENT BUILDINGS AND VISIBLE ENCROACHMENTS. IF ANY THIS SURVEY IS MADE FOR THE USE OF THE PRESENT OWNERS I WARRANT THAT THE TITLE HEREON WITHIN ONE YEAR FROM THE DATE HEREOF.

DATED: AUGUST 9, 2005

PETER S. GORDON R.L.S. 2001

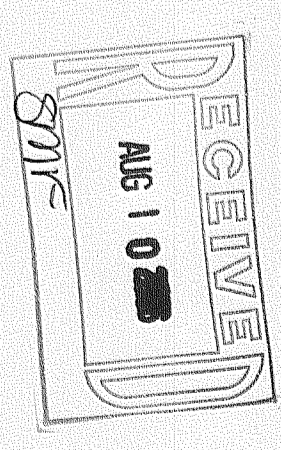
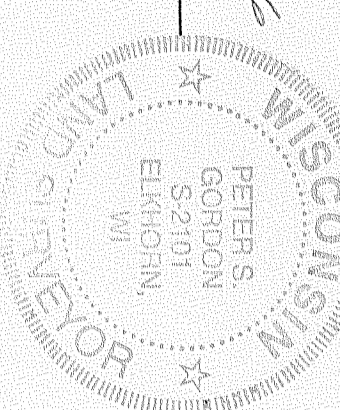

446-2218

PROJECT NO. 6821 DATE 06-30-2005 SHEET NO. 1 OF 1	FARRIS, HANSEN & ASSOCIATES, INC. ENGINEERING - ARCHITECTURE - SURVEYING 7 RIDGWAY COURT P.O. BOX 437 ELKHORN, WISCONSIN 53121 OFFICE: (262) 723-2098 FAX: (262) 723-5886	WORK ORDERED BY - KEVIN CODE 265 KNOWLING DRIVE CORALVILLE, IA. 52241	
--	--	--	--