

**ABELL  
SURVEYING & MAPPING  
DELAVER, WISCONSIN 53115  
414-728-6737**

ORDERED BY:  
ATTORNEY SHAWN BOLGER  
9726 FRANKLIN AVE.  
FRANKLIN PARK, IL. 60131

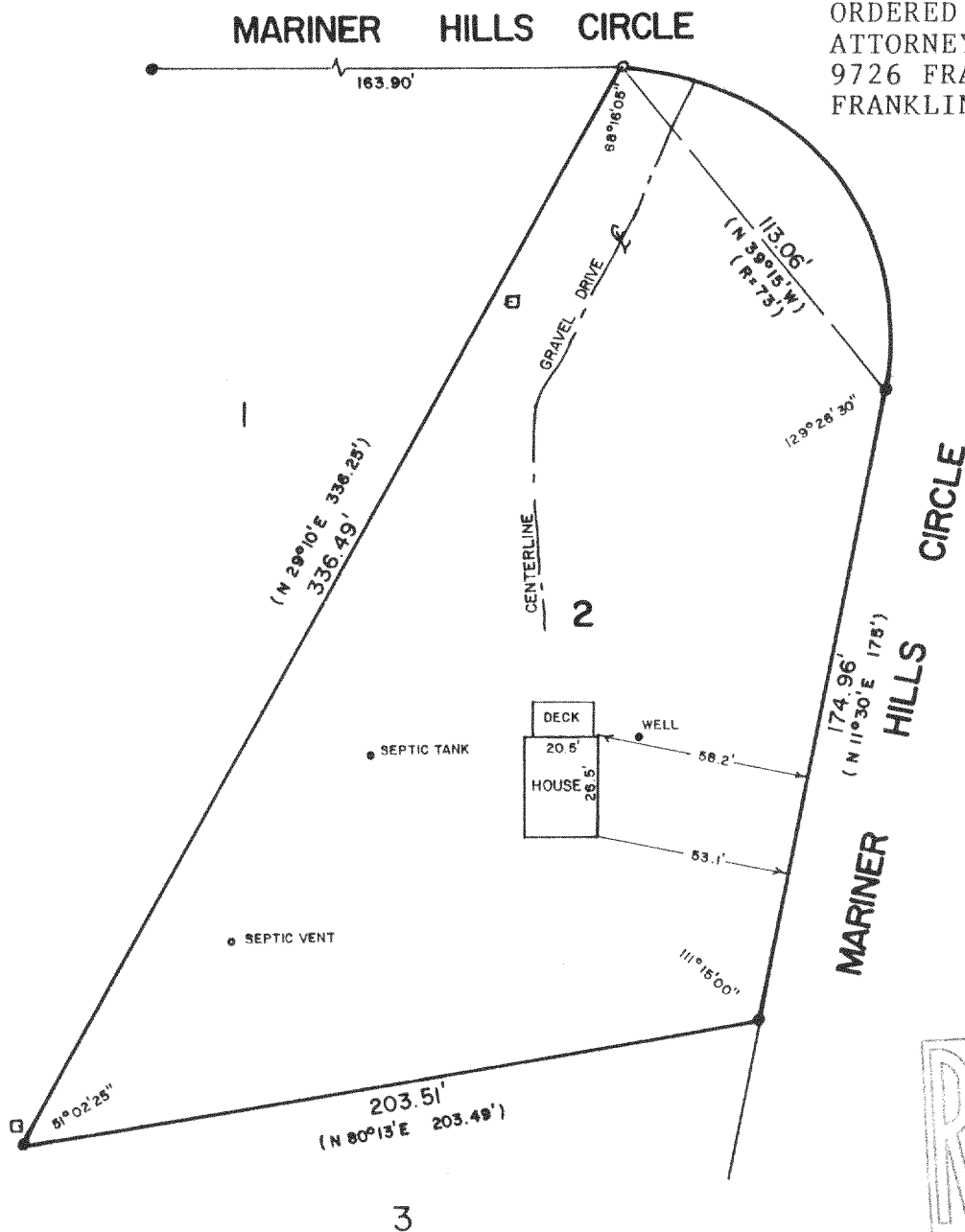

PLAT OF SURVEY OF

LOT 2 OF MARINER HILLS, A SUBDIVISION LOCATED IN T4N,R16E,  
WALWORTH COUNTY, WISCONSIN.



SCALE - 1"=50'

- LEGEND**
- - IRON ROD FOUND
  - - IRON PIPE SET
  - - UTILITY PED.
  - ( ) - RECORDED AS

I HEREBY CERTIFY THAT I HAVE SURVEYED THE ABOVE DESCRIBED PROPERTY AND THAT THE ABOVE MAP IS A TRUE REPRESENTATION THEREOF AND SHOWS THE SIZE AND LOCATION OF THE PROPERTY, ITS EXTERIOR BOUNDARIES, THE LOCATION OF ALL VISIBLE STRUCTURES AND DIMENSIONS OF ALL PRINCIPAL BUILDINGS THEREON, BOUNDARIES FENCES, APPARENT EASEMENTS, ROADWAYS AND VISIBLE ENCROACHMENTS, IF ANY, TO THE BEST OF MY KNOWLEDGE AND BELIEF.

THIS SURVEY IS MADE FOR THE USE OF THE PRESENT OWNERS OF THE PROPERTY, AND ALSO THOSE WHO PURCHASE, MORTGAGE, OR GUARANTEE THE TITLE THERETO WITHIN ONE (1) YEAR FROM DATE HEREOF.

*David F. Abell*

DAVID F. ABELL  
WISCONSIN REGISTERED LAND SURVEYOR, S-1596

*December 5, 1988*

DATE JOB NUMBER - 88274

NOTE: THIS IS NOT A CERTIFIED COPY UNLESS SEALED.

416-559