

HA188100003

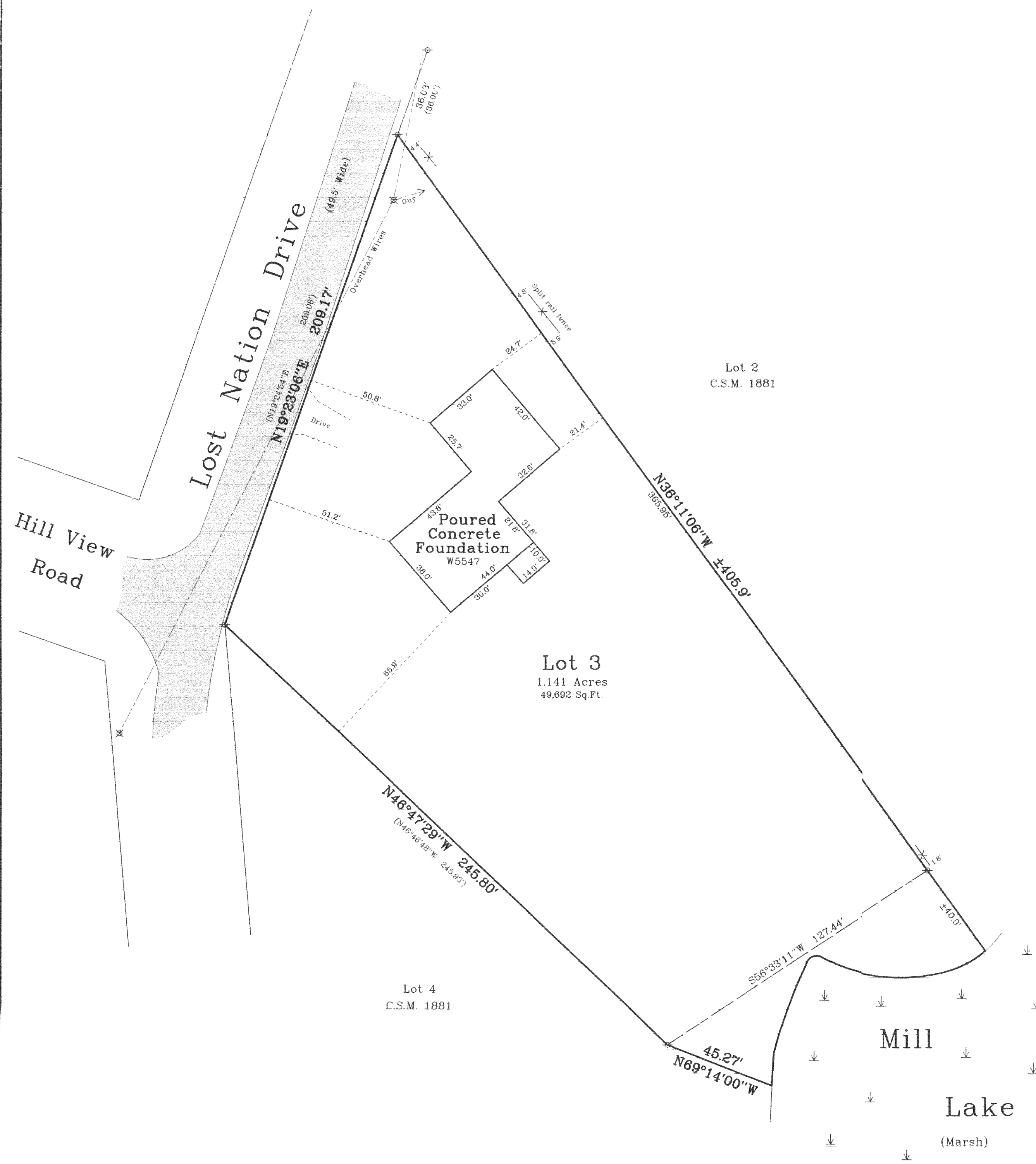

Plat of Survey

of

Lot 3 of Certified Survey Map No. 1881,
recorded in Vol. 9 of Certified Survey Maps of Walworth County
on Page 54 and located in the Northwest 1/4 of Section 35, Town
4 North, Range 16 East, Town of LaGrange, Walworth County, Wisconsin.

Surveyed for: **Zinzow Construction**
132 West Market Street • Suite 102
Elkhorn, Wisconsin, 53121

Rec'd
MAY 13 2006
SMF

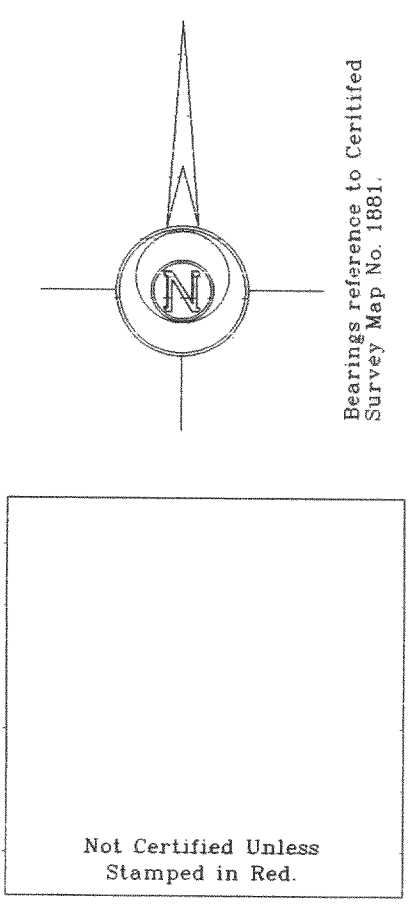

- Notes: 1) This survey plat is not certified unless signed and sealed in red ink.
- 2) This survey is subject to Wisconsin lien laws. This Plat of Survey is the notice of intent to file lien. Lien waiver required.

Copyright © 2005 by Jensen & Olson Land Surveying, LLC.

All rights reserved. No part of this survey plat may be reproduced or transmitted in any form by any means - graphic, electronic, or mechanical, including photocopying, tracing, or information storage and retrieval systems - without permission in writing from Douglas G. Olson, Jensen & Olson Land Surveying, LLC.

I, Douglas G. Olson, Wisconsin Registered Land Surveyor, do hereby certify that this survey was performed by me or under my direction in full compliance with the owner's/agent's instructions and Chapter A-E 7 of the Wisconsin Administrative Code "Minimum Standards for Property Surveys"; and that this map is an accurate representation thereof to the best of my knowledge and belief.

Douglas G. Olson
Wisconsin Registered Land Surveyor - 2093

Survey Date: Sept. 30, 2005 Revisions: No. 1 - Foundation	
Scale in Feet 1" = 30' 0' 15' 30' 60'	
Jensen & Olson Land Surveying, LLC 45 South Wisconsin Street P.O. Box 322 Elkhorn, Wisconsin, 53121 Telephone (262) 723-3434 Facsimile (262) 723-8044	
Legend Φ Found Iron Pipe □ Found Wood Stake by Others ○ Recorded Information X Utility Pole Asphalt Surface	Sheet 1 of 1 Sheets Job Reference Number 2005.132
2005.132	

416-2194